

HAMBLEDON VILLAGE SHOP

01428 682176

CRICKET GREEN, HAMBLEDON

POST OFFICE AND GENERAL STORE



DELICATESSEN – WINES – SPIRITS – TOBACCO –
SWEETS & ICECREAM
FRESHLY BAKED BREAD & PIES
GROCERIES – FRUIT & VEG

NEWSPAPERS – GREETING CARDS ETC.
DRY CLEANING – HOT SNACKS
PHONE US WITH YOUR NEEDS

P. J. COLE

CESSPIT & SEPTIC-TANK EMPTYING

Frys Cross Farm
Knights Lane, Dunsfold
Godalming, Surrey
GU8 4NY
Tel: (01483) 200336

**ALL OF OUR TANKERS ARE
FITTED WITH
DRAIN CLEARING APPARATUS**

As part of our service, our Operator will inspect
the drains serving the tank and free them from
blockages if required

**24 HOUR SERVICE
SAME DAY IF
PUBLIC HEALTH HAZARD**

Depot at
Dunsfold, Godalming, Surrey.

TELEPHONE: (01483) 200336
BETWEEN 8 a.m. and 9 p.m.
SEVEN DAYS A WEEK

B. J. Pearce

**Carpenter, General
Builder
&
Property Maintenance**

FREE Estimates – No job too small

32 Middlemarch, Roke Lane
Witley GU8 5NL

Tel: 01428 683355
Mobile: 07774 985523

Hambledon Parish Magazine



St Peter's Church

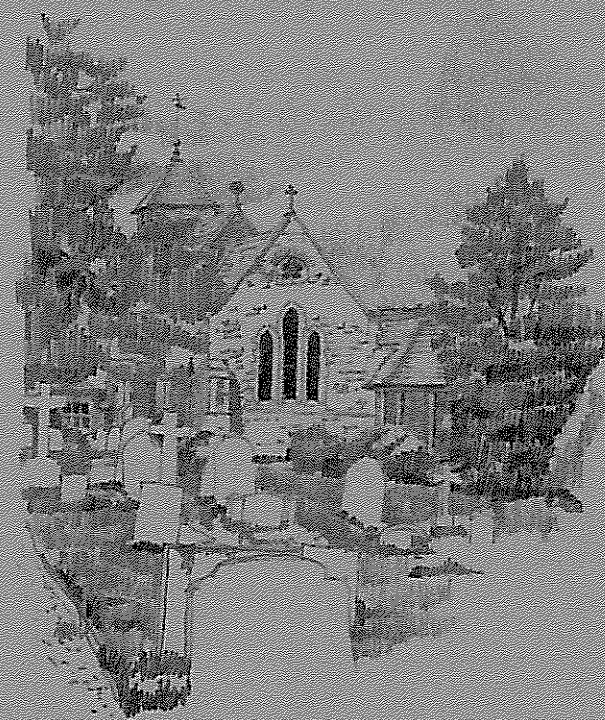

& Village News



September
2008

PHILLIPS of WORMLEY

AUTOMOBILE ENGINEERS

Petworth Road, Wormley, Godalming, GU8 5TU
Tel: 01428 682104 Fax: 01428 685054

Servicing and repairs to all makes of vehicles
MOT Testing

Air Conditioning Servicing and Repairs
Tyres, Exhaust and Batteries fitted

Courtesy Cars available

Open Monday – Friday 7.30am – 6pm

www.phillipsofwormley.com

e-mail: phillipsofwormley@tiscali.co.uk

J GORRINGE & SON

Godalming's Funeral Director since 1873

55 Hare Lane, Farncombe, Godalming
Tel: (01483) 416403 and 426478
24 HOUR PERSONAL SERVICE

PRIVATE CHAPEL OF REST

APPROVED PRE-ARRANGEMENT PLAN
COMPREHENSIVE RANGE OF MEMORIALS

All enquiries without obligation to
The Community Manager Mr Paul Weightman Dip.F.D; M.B.I.F.D.



Part of Dignity Funerals Ltd – A British Company
Members of the National Association of Funeral Directors

Etheringtons Electrical Services Ltd.

Unit 105 Dunsfold Park
Stovolds Hill, Cranleigh
GU6 8TB

We Offer A Full Domestic, Commercial & Industrial
Electrical Service For Connection Of Appliances
Rewiring, New Points, Alterations,
Security Lighting And Fire Alarms

We specialise in Test and Inspections, in which we
highlight the condition of the wiring and provide
recommendations to bring any wiring up to today's
current electrical regulations

It is now legal requirement when renting out property
that a periodic electrical inspection is completed
along with a certificate of this inspection. We offer
this service at a highly competitive price.

For Any Electrical Requirement No Matter How
Small !

For FREE Quotation Or Appointment Contact
Us On:

Tel: 01483 – 200769 Fax: 01483 - 200714
Email – etheringtons@dsl.pipex.com

MULLARD FUNERALS

121 HIGH STREET, GODALMING, GU7 1AQ

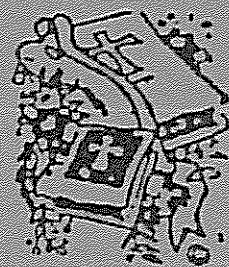

FUNERAL DIRECTORS
AND MONUMENTAL MASONS

PRIVATE CHAPEL OF REST – PRE-PAYMENT PLAN

All Enquiries without obligation to:

D. ALLEN, DIP. F.D. M.B.I.F.D.

GODALMING'S ONLY INDEPENDENT
FUNERAL DIRECTORS

Tel: (01483) 860279/418682 Fax: (01483) 421863

Advertising Rates per Annum

Half Page £100
Quarter Page £ 50
Six to a Page £25
Eight to a Page £15

It is also possible to insert 'short term'
adverts e.g. monthly or quarterly.

Rates proportional to the above
depending on size and period to be
covered.

Why not advertise those unwanted
items? Somebody is looking for just
the thing you want to be rid of.

For details contact Tony Parker
Hatch Cottage, Rock Hill,
Hambleton
Tel: 01428 683577
E-mail the.parkers@virgin.net

JACKSON & GOCHER

HIRE CENTRE

Tel: 01483 527000

You Name It - We Probably Hire It !

Tile Cutters

3 Tonne Excavators

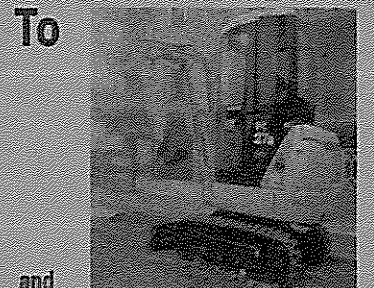

and

Everything In Between

**Plant, Tool
&
Access Hire**

www.jacksonandgocher.co.uk
email: hiredesk@jandghire.co.uk

Godalming Depot
Harrow Lane
Farncombe Street
Godalming
Surrey
GU7 3LP
01483 527000

For
Trade Professionals
or
DIY Enthusiasts

Surbiton Depot
Rachum Avenue
Tolworth
Surbiton
Surrey
KT5 6DN
0208 390 6739

Index of advertisers

Advertiser	Service	Page	Advertiser	Service	Page
Building & maintenance			Household services		
Anstey's	Plumbing	vii	Aga Recycle Co	Aga servicing	iv
Archatech	Architect	xiii	AMC	Computers	ix
BJ Pearce	Builder	xxiv	Callumjack Valeting	Car cleaning	xvi
Brads Fencing	Fencing	vii	Computers!	Computers	xix
Chequers Electrical	Electrician	ix	Countryside Pest Prevention	Pest control	viii
CJ Dozers	Groundwork	xviii	David Dray Furnishing	Flooring	xii
Colin Knights	Plumbing	xiii	Dog Training	Dog training	xix
CP Services	Handyman	xiv	Louise Rhodes	HIP packs	xxi
Etheringtons Electrical	Electrician	ifc	Kiwi Karers	House sitters	xvi
GB Electrical	Electrician	iv	Ovenclean	Cleaning	vii
Mike Kimber	Carpenter	xiv	Paragon Cleaning Services	Cleaning	x
Nicholas Dutton	Carpenter	xiv	PJ Cole	Cesspit emptying	xxiv
PG Gates	Carpentry	iv	Protecta Pest Control	Pest control	xv
R & L Farmer	Decorator	xvii	R Graves	Window cleaner	xvi
RA Robertson & Sons	Electrician	xviii	SAS Pest Control	Pest control	xvii
Rimavon	Builder	xv	TCP Bookkeeping	Bookkeeping	viii
Roy Overton	Decorator	vii	Retailers		
Stephen Richards	Decorator	xvi	balneal	Bathrooms	xi
Gardening			Farm Fresh Express	Food retailer	x
Anywhen	Garden design	v	GEM	Marble & granite	xi
B Sentance Gardening	Gardening	vi	Hambleton Village Shop	General store	xxiv
Bethwins	Estate manager	vi	Hamptons International	Estate agent	xviii
Blue Sky	Tree surgeons	viii	J Gorringer & Son	Funeral director	xxiii
Daubeny Tree Surgeons	Tree surgeons	v	Harrison Tool Hire	Hire centre	i
John Martin	Gardening	xvii	Jackson & Gocher	Hire centre	xxiii
LJN Tree Surgery	Tree surgeons	vi	Mullard Funerals	Funeral director	ifc
MRG	Gardening	ix	Philips of Wormley	Car servicing	ifc
Poison Ivy Design	Garden design	v	Sports & leisure		
Rebecca Webb	Garden design	vii	Art Classes	Art classes	xv
Titchmarsh Services	Gardening	vi	Clock Barn Hall	Functions' venue	xx
Health & wellbeing			Firm Friends Fitness	Fitness classes	xvii
Amanda Clegg	Aromatherapy	xvi	French & Spanish Tuition	Language tuition	xvii
Anne Piper	Personal coach	x	Garry Lambeth	Sports therapist	xxi
Lisa Maycock	Counselling	xiii	Guitar & Bass Tuition	Music teaching	ix
Luck's Yard Clinic	Chiropractor	xx	Hambleton Village Hall	Hall for hire	xvii
Milford & Villages Centre	Day centre	xv	Holly - Piano Teacher	Music teaching	xiii
North Downs Veterinary	Vet	xvi	Liz Joss	Upholstery class	xix
Sue Law	Aromatherapy	x	Natasha Wright	Music teaching	xiv
Witley & Milford F'y Prac's	Doctors	ix	Ray Macklin Tennis	Tennis coach	xxi
			rollercoaster	Entertainers	ix
			Stephen Goddard	Artist	xii
			Miscellaneous		
			Aldro School	School	xix
			Hambleton Nursery School	School	xvi
			LMN Accounting	Accountant	xvi
			Lucy Georgia	Speciality cakes	vii
			Mark Deverill	Chauffeur	xvii
			North Cornwall	Holiday cottage	x
			Phil Herbert	Vehicle disposal	xiv
			The Lacostas	Holiday flat	xix
			The Resource Club	Lifestyle services	i

"There's still space for you . . ."

to advertise your business, your services, your event, or just something you've been meaning to sell for longer than you care to admit.

Whatever it is, contact Tony Parker,
Hatch Cottage, Rock Hill, Hambledon
Tel: 01428 683577
E-mail: the.parkers@virgin.net

PARISH CHURCH OF ST PETER, HAMBLEDON

Rector	The Rev'd Jolyon Trickey	01483 421267
Associate Minister	The Rev'd Stephanie Couvela Mervil Bottom Malthouse Lane Hambledon	01428 682753
Reader	Mr D. Jenkins 6 Quartermile Road Godalming	01483 416084
Churchwardens	Mike McCann, "Mulysa", 32 Wolseley Road Godalming GU7 3EA	01483 421352.
Assistant Church Wardens	Mrs Jacqueline Hindley, Busbridge Copse Farm Hydestile GU8 4DH David Chadwick, Old Farmhouse Clockbarn Farm, Hambledon Road, Hydestile, GU8 4AY	01483 860219 01483 416011
Church Treasurer	Tim Woodhouse, 3 Hambledon Park Hambledon GU8 4ER	01428 682245
Gift Aid	Dr Alison Martin Tillies Munstead Heath Road Godalming GU8 4AR	01483 893619
Secretary of PCC	Mrs Rebecca Webb, Old Barn Cottage, Rock Hill, Hambledon	01428 682972
Children and Young people	Youth and Children's Worker Jessi Mordin	07882 186359
Sunday groups	Crèche, Pre-School: Caroline Wood School Years 1-6: Liz Jenkins	01428 682978 01483 416084

Sunday Services

Full details of these and any other services are set out in the Calendar for the Month in the body of the magazine

Home Groups meet regularly on Monday afternoons and Wednesday evenings at various locations. Details from Roger Mathews Tel: 01483 420464

Alpha details and information from David and Liz Jenkins Tel No: 01483 416084

Baptisms, Weddings and Funerals contact Busbridge and Hambledon Church Office Tel No: 01483 421267 (Mon – Fri 9.30 – 12.30pm)

Where there is sickness or where a visit would be valued, contact the Church Wardens

The Rector and Associate Minister are normally off duty on Fridays.

The nearest Roman Catholic churches are St Teresa of Avila, Chiddingfold (Fr. Chris), St Edmund, Croft Rd, Godalming and St. Joseph's, Milford (Fr. Michael 01483 416880)

TO SUBSCRIBE AND HAVE THE MAGAZINE DELIVERED PLEASE CONTACT
DEREK MILLER 01428 684362 OR PAT WILLIAMS 01428 682455

Pastoral Letter - September

Dear Friends,

Well my housemates have gone, and Mervil Bottom is barely recognisable. When Jessi our youthworker came over the other day, she looked around in astonishment and asked, "Where's all the mess gone?" "Wolverhampton..." I replied. I must confess that – as much as I loved them and sharing my home with them – my housemates were not the tidiest of people... Whereas if I am left to my own devices I am a bit scarily neat and organised. So now as I adjust to living on my own again, I at least have the consolation of a mess-free house!

And I like to believe that there are at least a few tidy people in the Bible, too. Nicodemus, for example. Nicodemus was a Pharisee – a very religious Jew. He'd spent his whole life keeping the rules, and ticking things off his "To Do" list to keep himself in God's good books. And he understood how to do that because he had spent his life studying the Law – the agreement between God and the Jewish people. That agreement says: if you keep these rules, then I'll be your God and you'll be my people. That's a very tidy agreement – it's neat, it's understandable: if the Jewish people keep the Law then God will love them and be their God. So for Nicodemus, God's love is measured and sensible, it follows a set of rules – which means he can have a nice, tidy faith; a good faith, with neat and sensible edges.

So why does John's Gospel tell us that this sensible, tidy, religious man was creeping around Jerusalem in the middle of the night, going to see this man Jesus – the one who's got the crowds so excited? Most of the Jewish rulers don't like Jesus: he's not tidy, he doesn't seem to keep the rules, he heals people on the Sabbath when everyone knows he shouldn't be working; he disturbs the peace and stirs up the people. But Nicodemus is wiser than most. He sees that Jesus' teaching and healings are good, that he has power that must come from God. Maybe he's come to try to tidy Jesus into the right religious boxes – to make sure that he does things by the book, in the proper way – so that Jesus can have the official seal of approval from the Jewish council. Perhaps he wants to make Jesus a tidy Jewish teacher.

So Nicodemus comes to Jesus knowing what he wants to say – he's worked out in his head how the conversation should go. He starts by making it clear who he is, and acknowledging who Jesus is: "Rabbi, we know you're a teacher who's come from God. For no-one could perform the miraculous signs you're doing if God weren't with him." In other words – I'm a religious leader, and I know a prophet when I see one – and you're doing really well, my boy. And Jesus answers: "I tell you the truth, no-one can see the kingdom of God unless he is born again." In other words – you may be a religious leader, but you don't understand about God's kingdom, God's rule, about what the world looks like from God's point of view. So how would you know who I am, or what I've come to do?

Right through the conversation, Nicodemus is trying to get things back under control, to make Jesus talk sensibly, to stick to his tidy understandings. So points out how silly it is to talk about being born a second time. But Jesus won't let him – he refuses to be tidy, to have a neat debate that runs along the lines that Nicodemus is expecting. Jesus says his Father can't be limited to rulebooks and checklists. God isn't tidy, or predictable, or measured, or safe. God is overflowing, unrestricted, unexpected. God's like the wind, Jesus says – "The wind blows wherever it pleases. You hear its sound, but you can't tell where it comes from or where it's going." Trying to measure, predict, or control God's love is as pointless as trying to catch the wind.

Jesus tells Nicodemus to let go of his tidy, predictable expectations of what God's like. He needs to stop paddling in the shallow end of God's love and launch out where he's out of his depth, where the water's as deep as forever. Because God's love isn't limited to the Jewish people – it's for everyone. God doesn't stop loving us if we break the rules – he loves us forever. God doesn't just love us when we measure up, or when we've changed enough to be lovable. God just loves. He loves the world so much he'll do anything for it – including sending his own Son to die for it. And understanding that is like being born again – starting the world again, learning to walk and speak and think and grow in a world where the love of God is the air that we breathe, so that everything we say and do is shaped by that love.

God's love is wild and reckless and uncontained; it's deeper, and higher, and wider, and more exciting than we can imagine; it doesn't draw lines and say who's in and who's out, who's lovable and who isn't; it sets no limits and goes to any lengths – even to the cross. And that's hard sometimes! It's much easier if our faith and our churches can be tidy, predictable places with neat lines round the edges and no surprises. It's easier to be like Nicodemus – to

SELLING YOUR HOUSE? YOU NEED A HIP

ALL HOMES FOR SALE NOW NEED A HOME INFORMATION PACK

Your local independent Home Inspector can provide the following personalised services:

- HIPS £285 freehold, £315 leasehold (+ VAT).
- Don't pay the Estate Agent's mark up.
 - Allows for better fee negotiation with Estate Agent and flexibility to switch agents.
 - No tie in obligation with Estate Agent or Solicitor.
 - 5 to 10-day turnaround (EPC 3 working days).

Home Inspector, Fully Qualified, Insured, Reliable and Professional

To know more, please call Louise Rhodes on: 07778 226490,

Email: HomePointTPP@aol.com.

Fax : 01428 687983

Louise Rhodes, Certified Home Inspector, Home-Point, Watersmeet Farm, Hambledon, GU8 4DY

Garry Lambeth
Dip.ST MSST FFT®



Sports Therapist
Sports and Injury Rehabilitation

Neck, Back or Joint Problems?
Muscle, Tendon or Ligament Problems?

Do you need help recovering from injury
or preventing further problems & setbacks?

The Barn
Wiggins Yard
Bridge Street
Godalming
Tele: 01483 418103
Mob: 07766 556611
www.starclinics.co.uk

Member of The Society of Sports Therapists

Play Tennis In Womersley & Hambledon

Whether you are a beginner, intermediate level
or just want to get some exercise
All are welcome!

Coaching sessions available for individuals or small
groups

Monday to Friday
8am to 2pm

For more information
Call LTA/PTR Coach Ray Macklin on 0788 759 1432
or email: r.macklin1@btinternet.com



Tone Tellefsen Hughes D.C., BSc., F.C.C (paeds), F.A.E.C. (ortho)

Mariana Ferencakova D.C., MSc (Chiro), BSc (Chiro)

Registered with British Chiropractic Association and all major health insurance companies

Chiropractic care can help you with:

Back and leg pain • Pain and joint stiffness • Neck and shoulder pain
Pins and needles • Headache and migraines • Jaw and facial pain

Luck's Yard Clinic is a local, friendly clinic offering chiropractic care to all ages in a warm and welcoming atmosphere

We are open Monday to Friday 9 – 18.00 and Saturday 9 – 13.00

Portsmouth Road, Milford, Surrey GU8 5HZ
01483 527945
enquiries@lucksyardclinic.com
www.lucksyardclinic.com

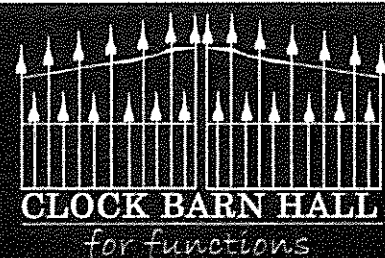

The new venue for Surrey

Call us on 01483 414147

www.clockbarnhall.co.uk

info@clockbarnhall.co.uk

Clock Barn Farm, Hambledon Road, Godalming, Surrey GU8 4AY

Clock Barn Hall is a newly refurbished venue set in the heart of an 100 acre farm estate just outside Godalming.

Its setting is romantic surrounded by stable yards, barns, fields and horses.

The hall itself is modern and elegant. It can seat 100 people comfortably for a formal silver service meal or buffet. It boasts a state of the art lighting system and is fully air conditioned with ample parking.

Clock Barn Hall is a family run business who pride themselves on a friendly and personal approach.



have a tidy God with list of expectations, and if I can tick them all off then and God and I

Nicodemus – to have a tidy God with a list of expectations, and if I can tick them all off then God and I are fine. It's easier to keep God small, neat, tucked away in one corner of our lives. But that's not the God we know. Our God is wildly, recklessly in love with you. He doesn't stop to ask if you deserve it, if you'll love him back, if he'll get hurt – he just loves you, passionately, exuberantly.

If you haven't met that God, there are a couple of events coming up this month which you might like to come along to: There is a new Alpha course running through the autumn, kicking off with a supper in the Borough Hall in Godalming on Thursday 18th September at 7.45pm – contact me or any church member to ask for details. Or come along to church on Sunday 28th September – this has officially been designated "Back to Church Sunday" so it would be a good time to join us if you haven't been for a while! You'd be most welcome at our 9.30 or 11.00am service that (or any other!) Sunday. Come and meet the God who is wildly, recklessly in love with you.

Associate Minister Busbridge and Hambledon

CHURCH CALENDAR

September 2008

7th	8.00 am	Holy Communion (BCP)
16th Sunday after Trinity	11.00 am	Family Worship
14th	9.30 am	Holy Communion (CW)
17th Sunday after Trinity	11.00 am	Morning Worship (with children's groups)
21st	9.30 am	Holy Communion (BCP)
18th Sunday after Trinity	11.00 am	Morning Worship (with children's groups)
28th	9.30 am	Morning Prayer (BCP)
19th Sunday after Trinity	11.00 am	Holy Communion (CW) (with children's groups) Join us to day for "Back to Church Sunday"!

Saturday 13th September

9.00 am to 10.00 am - Church Rooms

A time to meet together for prayer: all are welcome

Services at St. John's, Busbridge – every Sunday

8.00 am Holy Communion (2nd Sunday in the month BCP)

10.00 am "Classic" service in Church; "Contemporary" service in Busbridge Junior School;

Groups for children of all ages in various locations – turn up and ask!

6.30pm Evening Worship

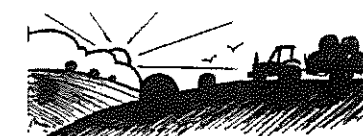

Paris & People



Wedding anniversaries abound this month with celebrations by John and Jean Adams and Des and Mary Phillips who enjoy 50th anniversaries, closely followed by Mike and June Booker notching up 51 and Mic and Sylvia Coleman topping the lot with their 56. Many congratulations to them all from Hambledon friends and neighbours.

A wedding this month in the Underwood family with Chris Underwood marrying Kristina Lam from Copenhagen at St Peter's. We wish them all a very happy day and especially welcome Kristina and her family and friends who are no strangers to Hambledon.

Peter Hindley and Nicola Breeze have announced their engagement. This is good news and we are delighted for them both. A welcome filip for John and Jacqueline during these difficult days and we wish Peter and Nicola well as plans are made for the future.

Joan Elliott tells us that she now has 11 great-grandchildren! Well done to Joan and her family.

It is good to see John Tidmarsh about again in the village. He has been much missed having suffered from a poisoned foot for some time, including a brief spell in hospital.

Loving sympathy from us all in the village to Amanda Wright and her family whose father has recently died. Amanda has a very special place in our hearts for she kindly guides us all through the complexities of knowing our whereabouts in the village shop each morning. Her patience is remarkable to those of us who stand bewildered trying to think what it was that we so desperately needed!

We hope that many will have noticed and appreciated the newly refurbished seat along the churchyard path. Many thanks to all who have been involved in the repair and ongoing TLC.

We have been saddened to learn of the death of Joolz Williams who died in France at the end of July and

Latest news from around & about

If you ride a horse, or have young in your family who ride, please be thoughtful and use the bridle paths.

whose funeral took place at Chiddingfold on 15th August with burial in the churchyard at Hambledon. Through these pages Hambledon friends and neighbours extend their loving sympathy to Dr David, Angela and Tessa in their loss.

Professor Michael Bailey is in the news again with more revealing insight into the continuing use and improvement of keyhole surgery. Another success story for Britain and Guildford in particular! Well done to Michael and his team.

At the end of August we were saddened to lose Caroline and Eddie Wood, Harry and Ben from Heath Cottage. They are moving to larger accommodation in Puttenham and they take with them the good wishes of Hambledon friends and neighbours. They will be much missed by village and church and we thank them for all that they have done over the years and wish them well in their new home.

Giles, Rachel, Jessie, Libby and Charlie Carpenter seem to have found a firm footing in their new Bristol surroundings. We think of them often and still miss our early contact with this family when they lived in the village and Giles was a useful member of the cricket team. Now it is time for a new challenge and we watch progress with much interest as they all start a new life with Giles taking on this great challenge of training for church ministry - ably supported by us all!

And finally Stephen Dean says the heather on the common is not up to standard this year with the arrival of the heather beetle. Such a disappointment when we know and appreciate the hard work put in by Stephen to make the common an enjoyable place for us all. But we can all help in one way - and that is if you ride a horse, or have young in your family who ride, please be thoughtful and use the bridle paths. School holidays in particular are well known for footpaths being used by horses. Please be more co-operative and then we will all put Stephen in a good mood!!

The Wintershall Nativity Play



Once again it has come round to the time to book tickets for the Wintershall Nativity Play. For five days, from Wednesday 17th December to Sunday 21st December there are two performances every day at 4.45pm and 7.30pm. To book either ring the Wintershall office for a booking form or do it online at www.wintershall-estate.com

The Life of Christ at Wintershall

As you will be aware this play started as a celebration of the millennium 10 years ago. It was thought that it had had its run. However, as there were record numbers attending this year from far afield, after much thought and prayer it has been decided to repeat performances in 2009 and continue in following years.

This decision has been made following many enthusiastic letters asking for its continuation.

Please put the word around for your friends to put the dates in their diary for next year: 24th June to 28th

No Dog too Small!

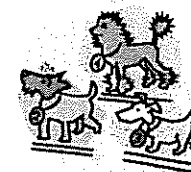

Dog training on a one to one basis

- General obedience
- Anti-social behaviour
- Problem dogs

Dog trainer practising for over 20 years

Also dog boarding in a dog friendly home

Give your dog the life it deserves whilst you enjoy yours.

Please call Emma on:
01483 416121 / 07854 795372

MALLORCA

Port Soller

Newly Refurbished Apartment to
Rent

Sleeps 4 to 6
Swimming Pool
Stunning Sea Views
Walking distance to sandy beach

For further details and
photographs visit website:

<http://web.mac.com/thelacostas>

Contact Shirley on 07799 765850
or
Shirley@lacosta.co.uk

COMPUTERS! DON'T YOU JUST HATE THEM?

Are you having problems?

- * Slow, uncooperative PC
- * Setting up new PC/Laptop
- * Viruses, trojans, spyware
- * Share printer/internet access
- * Transfer data from old PC
- * and lots more.....???

Need to know how?

- * Get to know your computer
- * Use internet & send emails
- * Transfer photos to PC
- * Labels for Christmas cards
- * Create/rename folders/files
- * and lots more.....???

Call Jill Secrett and Pat Clarke
Friendly, approachable, qualified and
experienced computer professionals,
near you to help you, in your own time
0800 298 6276

UPHOLSTERY CLASSES

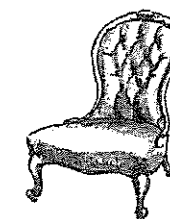

Do you have an old chair in need of a
spruce up? Traditional and modern
techniques taught. Ideal for beginners
or experienced people.

Give me a ring to find out more

Liz Joss - Tel: 01483 422217

Some re-upholstery commissions also
undertaken



Local Property Intelligence

For a free, no obligation market appraisal of your home or advice on the local property market, please call...

Baverstock House, 93 High Street, Godalming, GU7 1AL
t.01483 417222 e. godalming@hamptons-int.com

www.hamptons.co.uk

AN EXPANDING NETWORK OF OVER 70 OFFICES –
LOCAL, NATIONAL AND INTERNATIONAL

R. A. ROBERTSON & SONS
HIGH STREET, BRAMLEY
GUILDFORD Surrey GU5 0HE

Electrical Contractors
TV, Video & Domestic engineers

Tel 01483-892207 (2 lines) & 898789
E-mail: sales@robbo.co.uk

Authorised
MIELE, ROBERTS & PANASONIC dealers

FREE estimates on electrical contracting
LOW prices on all electrical goods & with
GOOD service as well

CHECK OUR PRICES FIRST
A family business
Established in 1926

*

G DOZERS 

& Ptnrs

All Groundwork . Drainage
Stone Walling
Patios & Ponds

NO JOB TOO SMALL
ANY WORK CONSIDERED

Colin Rapley

HYDON WOOD COTTAGE
FEATHERCOMBE LANE
HAMBLEDON
SURREY GU8 4DP

Tel: 01483 860382
Mobile: 07973 797893

MAINS DRAINAGE SCHEME PROGRESS REPORT

Focus now on completing work in Combe Lane

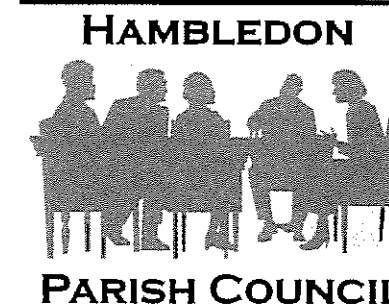

Dustin Lees, from Surrey County Council's enforcement office visited the site recently to check the level of tree protection afforded by the scheme and reported that compliance has been achieved with the measures that have been put in place.

July was not too bad as far as the weather was concerned: August will, no doubt, be a different story. Work in New Road was completed more or less on schedule. Throughout only buses and heavy lorries were prevented from using the road and the fact that access was maintained for everyone else went down well with the residents and other road users. The focus now is on completing work in Combe Lane, where the closure notice runs until mid-October. Work is being staged to ensure that access to the railway station and Witley garage is maintained and that potentially

extensive disruption to Coopers Place Industrial Estate is kept to a minimum.

The ground in Tigbourne Farm has been consolidated. On the advice of soil specialists it was left to recover before the top soil was put back and the temporary live stock fence removed, allowing the field to be returned to Tom Thomeycroft who was involved at all stages of the work.

Work at Hambledon Pumping Station has begun and the main pipe-laying activity is now taking place around the back of the Cricket Green and along – but not too close to – the side of Oakhurst Cottage. There are some difficult areas in this section of the route, but the contractors are working closely with property owners, residents, ecologists and environmentalists to ensure that the excellent relationship that has been established with the vast majority of villagers is maintained.



Free insulation for over 70's

Free home energy efficiency grants and subsidies currently available

I had a correspondence from British Gas offering to insulate my loft, as I was over seventy. It would be done for free. I thought this was a good idea and responded to the offer.

The company that were carrying out the work requested that the loft space was clear so that the surveyor could inspect it easily. I spent three days clearing nearly forty years of (I had better not say rubbish) but it was mostly stuff that was of the "I had better not throw this away, because I might need it" type. I now have two garden sheds that I can't get into.

The surveyor duly turned up only to tell me that my four inches of insulation was enough and that my free insulation had gone out of the window. I must admit I wasn't all that pleased, to say the least.

We have had a lot of fun sorting out our old family photo's and our grand children's first attempts at art, and giving our daughters back material that we were "looking after" for them.

We discovered that all was not lost when we had a call from another company about loft insulation, again free for the over seventy's and a contribution from those who are under seventy. I'm afraid I don't know what the contribution is.

This company told me that four inches was nowhere near enough, eleven inches is the norm now, and that they would send someone out to inspect my loft, a young man who made a great hit with me because he supported Pompey came out and informed me that they would lay the correct thickness of insulation.

He told me that the Power Companies were paying for this service and it did not come from our taxes which rather pleased me. It seems that the offer applies to four bedroom houses and below.

The company is Sutton Management Solutions Ltd at Southend-on Sea Freephone 0800 4320257.

I quote from the letter I receive from them, "We are a private company promoting the wide range of free home energy efficiency grants and subsidies currently available in the U.K. The grants are intended to help eradicate poverty, cut carbon emission and reduce fuel bills. We work alongside Warmfront (A Government funded initiative) national energy providers, local authorities, and contractors. Our aim is to inform and identify those households that may be eligible for subsidised of free home insulation. This just may be you."

Des Phillips



It is with dismay that I have to report that the shop reached its nadir on a certain Monday at the end of July. With four key persons away and only one paid member in control, the situation was desperate. The shop has become less efficient - so what are we going to do about it? We desperately need one more person to help in the organisation of the shop and the Post Office. Should we not have this person I can see disaster. Please apply to help.

On the bright side we must thank those that have brought surplus fruit and vegetables into the shop for us to sell. Redcurrants from the Cook's, cherries from my wife, cucumbers in abundance from the Edward's, lettuces from June Jay and myself, courgettes from several, and flowers at times. Thank you all it provides fresh food and a little extra money for the shop. I see this as the way forward for our village shop and community.

P.J.U.

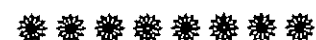

All contributors please note!

The Deadline for the October issue is
THURSDAY 18th SEPTEMBER

Copy should be sent to :

Philip Ryland
Little Leat
Lane End
Hambleton
GU8 4HD

Tel: 01428 683111

Email: psryland@waitrose.com

Hambleton Village Harvest Supper 2008
Presents

HAMBLETON'S GOT TALENT

A Musical Extravaganza

Saturday 4th October 2008
Hambleton Village Hall
7.00pm - 10.00pm

A Great Night for all the Family!

Ticket Prices - Adults £8.50, Children £6.00
Family Ticket (2 Adults + 2 children £25.00)
to include Buffet Supper.
All profits will go to St. Peter's Missionary Fund

We invite you to come along and give the performance of your life -
If you want to take part email: vicki.hinde@btopenworld.com
or
Just come along and enjoy the evening as part of the audience!

LIVE MUSIC - GREAT FOOD - DANCING

Wednesday 3rd September

10.30 am—12 Noon at Churchfields, Witley

Talk by

DAVID CALVERT-ORANGE

"THE MAGIC AND MYSTERY OF
ANCIENT EGYPT"

David Calvert-Orange is a former school master and experienced Egyptologist, at present based in Yorkshire. He is making a special effort to come south in order to raise awareness for his special charity, Wheels of Hope Education Centre in South India and has particularly asked for residents of Hambleton to be notified of the date. We meet for coffee at 10.30 am and the talk will be from 11 am—12 noon approximately. There is a small subscription of £2 to cover expenses and a donation towards his charity.

For further information ring
Pat Brittain 01428 682509



FIRM FRIENDS FITNESS
EXERCISE FOR EVERYONE
at Hambleton Village Hall

Pilates Matwork Courses

Alongside our usual Cardiovascular Programme

Ring for details :
Sally 01483 419728 Mobile 07879494455
Vickie 01428 683108

Check out our website for updated info:
www.firmfriends.org.uk

R&L FARMER

Pipswood, New Road, Hydestile
GU8 4DJ

Painting, Decorating

Tel: 01483 860432

FRENCH & SPANISH TUTION FOR ADULTS & CHILDREN

CAROLINE PITT MA
Experienced Language Teacher

- ❖ GCSE FRENCH & SPANISH FOR ADULTS
- ❖ COMMON ENTRANCE, GCSE & A LEVEL COACHING
- ❖ TRANSLATION WORK
- ❖ TELEPHONE CALLS ABROAD MADE FOR YOU

For further information:
Tel/Fax: 01428 682940

HAMBLETON VILLAGE HALL

Available for private parties,
Receptions etc

Telephone Carole Davis on
01428 683588
for terms and bookings

MARK DEVERILL
PRIVATE CHAUFFEUR SERVICE

PERSONAL CHAUFFEUR SERVICE
FULLY LICENSED & INSURED
E CLASS MERCEDES
APPOINTMENT BOOKINGS ONLY

30 George Eliot Close, Witley, Surrey GU8 5PQ
Mobile: 07747 847573 Fax: 01428 684922
EMAIL: mdeverill@hotmail.com

JOHN MARTIN

- Lawn cutting & strimming
- Plant, trim and lay hedges in the traditional way
- Make continuous woven fences on site
- Make living willow screens and tunnels
- Supply hazel, willow, chestnut

FULLY INSURED. REFERENCES PROVIDED

01483 527923
hedging@hotmail.co.uk

SAS
SURREY & SUSSEX
PEST CONTROL SERVICES

- Wasps
- Ants
- Fleas
- Birds
- Rats
- Mice
- Rabbits
- Squirrels
- Moles
- All Insects & Rodents

Domestic and Contract Work Undertaken
Guildford - Godalming - Cranleigh - Haslemere

Your friendly, local service man family run business since 1993 • for discreet reliable service, Call:

01428 685851 • Mobile 07980 821938

Appletree's, Gasden Copse, Witley, Godalming GU8 5QD
www.surreyandsussexpestcontrol.co.uk

HAMBLEDON NURSERY SCHOOL

Your friendly village school
with a high adult to child ratio



Well equipped purpose built school with
large garden and play area
Qualified staff providing for the all-round
development of children from 2-5 years old
Rock Hill Hambledon Surrey GU8 4DR
Tel: Wotton (01428) 684 892

Kiwi Karers
House/Animal Sitting



✓ Loving your pets
✓ Caring for your home
✓ Managing your B&B
For peace of mind on your holiday contact:
Lyn & Noeline (sisters)
Mob: 07866230179
Email: noelinescott5@hotmail.com



Be sure to book early for 2008!

Window Cleaner

Houses & Shops & Offices
Regular reliable service
At reasonable rates



☎ 01483 425051
Mobile: 07711 262187
R Graves, 28 Milford Lodge, Milford, Surrey

STEPHEN RICHARDS
(HURTMORE GODALMING)

**PAINTING AND
DECORATING**
For free estimates
and friendly local service
phone
01483 427402
07951 387463

Holistic Massage and Aromatherapy
by a qualified and experienced practitioner

Boost your overall well-being, soothe aches and pains, help with
stress management and post-injury/surgery rehabilitation
alongside physio/chiropractic. Treatments also include Trigger
Point therapy, STR, Aromatherapy Facials; Indian Head
Massage; AHAVA skincare consultations.

Stockist: AHAVA Dead Sea Mineral skincare products

Amanda Clegg BA(hons), DipITEC
01483 425344
Registered Embodiment member – complementary therapists'
association -www.embodimentforyou.com
Milford. Nr Godalming

North Downs Veterinary Group
at
37 New Road, Milford
Tel: 01483 414747
&
Greyfriars Farm, Puttenham
Tel: 01483 812100
Consultations by appointment
24 hour emergency service
Ample free parking

LMN Accounting

- Sole Trader, Partnership & Limited Company
- Accounts and Tax Returns prepared
- Over 25 years experience
- Friendly and reliable service
- Competitive rates
- Initial consultation free
- Can visit

01428 682037
lynn@neaves5.wanadoo.co.uk

CAR VALETING

- Exterior Washing
- Interior Vacuuming
- Exterior Wax/Polishing
- Interior Seat & Carpet Fabric Shampoo

Tel: 01483 420331 – Paul
Mobile: 0775 978 1153
Now Operating as Callumjack Valeting

Just put your best foot forward

Maggie tries gentle persuasion to get us out and about!

BYWAYS
An occasional
column
from
around
our
plot



The other half and I have been doing some local walking of late and we are both amazed at the total lack of people we see!

The first walk took us from Godalming, along the Wey to Catteshall Lane, then left up past what used to be the Ram Cider House and a long loop through some farm buildings and left over a footbridge, then back along the Wey to Farncombe Boat House for a spot of tea at 'Hectors on the River'. Total number of people seen – three people and two dogs.

Our local council is called Waverley, but ask people where Waverley Abbey is and a surprising number just don't know. We took a picnic to Waverley Abbey (between Elstead and Tilford – on a right hand bend).

The Cistercian order established the abbey here in 1128 and it lasted until the dissolution of the monasteries by Henry VIII in 1536. They say that the stone was robbed to build Loseley House. What remains is a delightful romantic ruin close to the lake and the River Wey. We were there for an hour and a half – total number of people seen – none!

Hambledon Common one and a half hours – total number of people seen – two and one dog! Hambledon Hurst, a beautiful walk through oak and beech woods – total number of people seen – none! Why drive for miles when we are surrounded by empty countryside – get out on the byways!

Welcome to the 21st century, the so called 'Digital Age'. A chap called Alberto Manguel has written a book called *The Library at Night* and he has little to say for the World Wide Web.

'A text called up on the screen has no history ... it

occupies no time except the nightmare of constant present. A book on the other hand, contains and displays its connection with the past, other books, the whole culture, with charm and efficiency. A disembodied collection of pixels can't do that. Moreover, according to *The Library at Night*, the Web is volatile: 70 percent of its communications last less than four months. A disc is not immortal; it lasts about seven years, a CD-ROM ten.

A huge computer-based multi-media version of the *Doomsday Book* compiled in 1986 by the BBC and stored on 12 inch laser discs turned out to be unreadable 16 years later. It still is!

So hang on to your records (or perhaps wax cylinders), your video tapes and don't for goodness sake throw away those wonderful 135 cameras! Analogue for ever!

Missing by Joan Butler

May his feet become entangled, may his chori-
ambs corrode;
May his dactyls be dissimilar in size;
May he meet a big caesura when he's halfway
through an ode
And effect an unpoetical demise;
May his epigrams be epitaphs, his jingles out of
joint,
His limericks awash with glooms and dooms;
May his haiku and his cleriheuw completely miss
the point;
May he make a frightful mess of his pantoums;
May his spondee be despondent and his anapaest
accurst,
Arrhythmia afflict his amphibrach,
He who dared to misappropriate my *How to be
Well-Versed in Poetry*



Best 'out of the office' e-mail replies

Autumn is underway, and it's back to the office and emails.... these may make you smile.

1. I am currently out of the office at a job interview and will reply to you if I fail to get the position. Please be prepared for my mood.
2. You are receiving this automatic notification because I am out of the office. If I was in, chances are you wouldn't have received anything at all.
3. Thank you for your e-mail. Your credit card has been charged £5.99 for the first 10 words and £1.99 for each additional word in your message.

Christian Basics

What about Heaven?

The vicar was visiting a man who was very ill. At the foot of the stairs the sick man's wife whispered apprehensively, 'Say something hopeful to him - not about heaven and all that'. We tend to imagine heaven as something remote and less real than this life. However, C S Lewis in *The Great Divorce* describes a heaven where everything is more solid than on earth, with flowers like diamonds and leaves heavier than sacks of coal. So what are the important questions to ask about the reality of heaven?

What is heaven like?

Importantly, heaven is being in the presence of God and his Son Jesus Christ. 'Now the dwelling of God is with men, and he will live with them. They will be his people, and God himself will be with them and be their God' (Rev 21:3). This also means an end of all insecurity, pain, suffering, sin, death and evil (Rev 21:4). As a result we will worship and be united with all God's people; this is what we were created for - 'to glorify God and to enjoy him forever'!

What will we be like?

When sharing in the community of heaven, how will we recognise each other? Just as Jesus' followers were able to recognise him after his resurrection, so we shall know one another. We will have 'spiritual bodies' appropriate to the life of heaven. But it will be knowledge on a deeper level, with fuller love and understanding than we have ever known before.

Where is heaven?

Is heaven simply 'pie in the sky when you die'? As a sphere of existence outside of time and space, it is better to think of it as 'a dimension of present reality' (Bishop Tom Wright). Indeed, the Holy Spirit is the 'deposit guaranteeing our inheritance' (Eph 1:14), giving us a foretaste of heaven in the present.

Who will be there?

Jesus is clear about heaven, 'For God so loved the world that he gave his one and only Son, that whoever believes in him shall not perish but have eternal life.' (John 3:16). If we enjoy a relationship with God today, we can look forward to the fuller experience in heaven. However, God simply underlines our choice if we reject him now! We live in a real world with real choices; what we choose today affects our lives now and in eternity!

Wanted:

Children with good manners

The wheel has turned full circle: now it seems that mothers are returning to the values of their grandparents, and want children with good old-fashioned manners.

Thus mothers are keen to teach their young ones the value of saying please and thank you, of telling the truth, of table manners, and of giving up seats for the elderly.

The poll on attitudes to motherhood was for the first Modern British Women and Values report for M&S Money, the personal finance section of Marks & Spencer. It also found that three quarters of mothers feel it is right to start teaching manners by three years of age.

A third of the mothers polled had also started teaching their children the value of money, and the importance of saving, between the ages of three and five. Children are encouraged to pay into a piggy bank or savings account, and earn pocket money by doing household chores.

Further, the research discovered that it is increasingly mothers who take the role of the disciplinarian - a reversal of the traditional role.

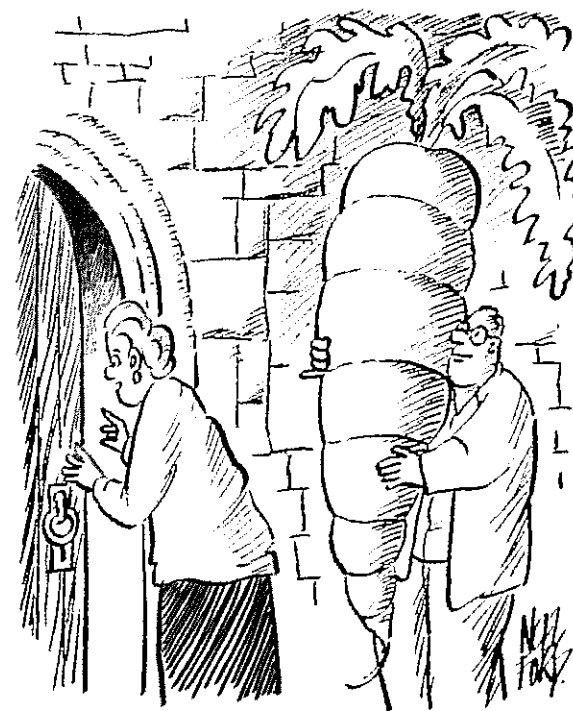

"Er... vicar - does the church have a position on the donation of GM vegetables for the Harvest Festival?"

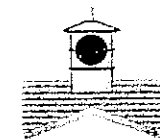

ART CLASSES IN MILFORD

at Milford & Villages Day Centre,
Chapel Lane, Milford, Godalming, Surrey GU8 5EZ.

"The Centre is a new, light and airy building, with a friendly atmosphere and a purpose-built teaching room."

DRAWING 1:

for Beginners and Improvers
Tuesday afternoons: 1.30-3.30
Starts Tuesday 4th March
for 6 weeks
only £20.00 for all 6 sessions

The Centre will be offering Art classes throughout the year on Tuesday and Thursday afternoons, including Drawing, Painting and Silk Painting.

If you are interested and would like further information, please contact the Manager, Jules Milton on 01483 420668.

Rimavon Ltd

Weyvern Park, Old Portsmouth Road
Peasmarsh, Surrey, GU3 1LZ

Building and Landscape Contractors

Houses - Extensions - Drives - Patios
Fencing - Tree Planting

Tel: 01483 303322

Fax: 01483 304333

Website: www.rimavon.co.uk

E-mail: enquiries@rimavon.co.uk



ARE YOU OVER 50? MILFORD & VILLAGES DAY CENTRE IS HERE FOR YOU!

Chapel Lane, Milford
Open: Monday - Thursday 10.00am to 3.30pm
Friday Carers & Cared For Group
and Stroke Club

Coffee Bar - Lunches - Home-made cakes

Chiropody - Hairdressing - Reflexology -
Beautician

Free Eye Tests - Assisted Bathing
(all available by appointment)

A full programme of entertainment & activities
Including Exercises - Painting - Crafts -
Talks - Bingo - Quizzes - Music

Theatre outings throughout the year & trips to
gardens and the seaside in the summer.
Two holidays arranged yearly.

Information and Enquiries 01483 420668

CAN YOU HELP?
VOLUNTEERS ALWAYS NEEDED

PROTECTA

PEST CONTROL

Mice • Rats • Wasps
Moles • Cluster Flies
Woodworm Treatments



Local Registered Company
Private and Commercial Properties
Competitive and Affordable rates

Covering all Godalming and Surrey areas

Tel: 01403 259972
07833 557498

www.PROTECTA-PESTCONTROL.CO.UK

CARPENTRY

All work undertaken
from shelving to complete
handmade kitchens/bathrooms.
Wooden flooring, decking etc.
Custom made furniture

Call Nicholas Dutton;

01252 705948

or

07950 453 881

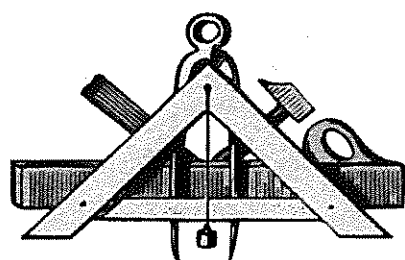

Viola, Violin and Piano Tuition

Experienced, enthusiastic teacher

Member of the
London Symphony Orchestra.

All ages and abilities
welcome

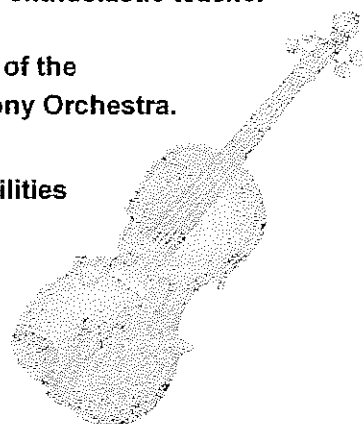

Contact:

Natasha Wright Bmus(hons)RNCM, PPRNCM,
MmusGSMD, CRDipGSMD, PGDipGSMD

01428 685705 or 07946 165237

Free Vehicle Collection & Disposal

Please Call

Phil Herbert
07973 411653



Local Handyman

Do you need a friendly chap to help with all those DIY jobs around the home and garden? For example:

- painting
- gardening
- carpentry
- fencing
- tiling

Any other jobs considered, please call C.P Services on
01428 683773 or 07890806399



Carpentry

and cabinet making

Mike Kimber ☎ 01483-420413

- Fitted cupboards, wardrobes etc.
- Cabinet making
- Storage, built-ins, workstations.
- Bookcases and shelving.
- Kitchens refurbished.
- Sheds, playhouses, tree houses.
- Garden buildings and home offices
- 'Special finishes' painting service

19 years local experience: references
and photo portfolio available.

Free quotation and design service

Please call to discuss your
requirements in greater detail.
Email: kimbercarpentry@btinternet.com



The Rev Michael Burgess continues his series on God in the Arts with a look at 'Dust Motes Dancing in Sunbeams' by Vilhelm Hammershøi. It is found in Ordrupgaard, Copenhagen, photo by Pernille Klemp. It will be on exhibition at the Royal Academy in London until 7 September.

GOD IN THE ARTS

'TIS THE GIFT TO BE SIMPLE

Have you ever read a book by Robin Meyers, 'Morning Sun on a White Piano'? It is subtitled 'simple pleasures and the sacramental life.' Its theme is that we can easily pass life by, as we search for it. We shun the ordinary and the simple in pursuit of more worthwhile endeavours, because we equate the ordinary with the mundane and unrewarding.

The Shaker melody 'Tis the gift to be simple, 'tis the gift to be free' is the origin of the popular hymn 'The Lord of the Dance.' It says: Look closely at the simple things of life and find there depth and divinity. The 17th century Dutch artist Vermeer created masterpieces out of the ordinary – a woman reading a letter or pouring water into a basin. Critics have described his work as 'the timeless contemplation of the ordinary.'

Over 200 years later a Danish artist found his inspiration in that same world of the simple and the ordinary: Vilhelm Hammershøi. He lived a reclusive life in Copenhagen with his wife, painting only a few pictures a year. Hammershøi died of throat cancer in 1916 at only 52 years. The theme of most of his paintings is limited to the world of his apartment at different times of the day and night.

There is an exhibition of his work in the Royal Academy in London until 7 September. It includes this month's painting, 'Dust Motes Dancing in Sunbeams' painted in 1900. We are shown quite simply an empty room with a wall, a window, a floor and a door. There is no handle on the door. All is stillness and peace. And all is shadow until the winter sun streams into the room, catching in its rays the dust and lighting up the floor. It is the miracle of sunlight bringing life into the stillness. An ordinary aspect of creation, but lighting up a room and bringing wonder in its wake. One critic has called it 'a hymn to an everyday marvel.'

In this and in all of his paintings, Hammershøi seems to be saying: Accept the simplicity of the

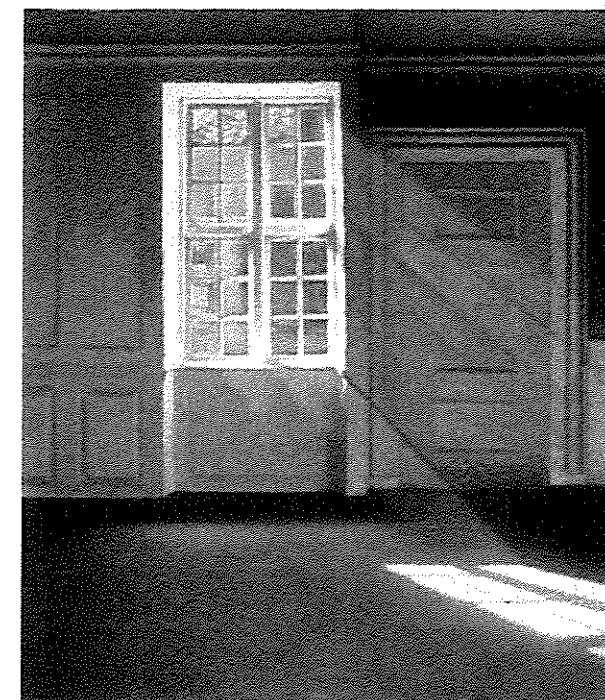

present, find there beauty and live in that beauty. For him the grass is never greener in the next field – it is here and now in the world we have that we find beauty and meaning. John Keble's hymn 'New ev'ry morning is the love' says that 'the trivial round, the common task will furnish all we need to ask.' The artist is echoing that truth on canvas, telling us that the ordinary and common things of everyday life can provide the backcloth against which we can live and act.

When we are young, that backcloth stretches out to embrace the wider world and time: it is full of potential and promise. As we grow older, that world shrinks to our home, our church, our town. If illness comes, our world may be bedroom or the hospital ward. In that smaller world life can seem trivial and ordinary. But wherever we are, Hammershøi invites us to pause, to ponder and to find there beauty and light which will bring us 'daily nearer God.'

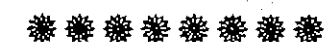

Quotes

- It is getting harder and harder to find a courteous person who isn't trying to sell you something.
- If parents haven't learned something from experience, they can always learn it from their children.
- Tomorrow never comes, but the morning after certainly does. anon
- Common sense - isn't!

Julian Huxley Williams "Joolz"

A personal tribute from Ross Kilsby

Particle Physics—crumbs, I thought as I listened to the professor talking about Joolz. I was sitting in St Mary's Church in Chiddingfold on the 15th August 2008 attending Joolz funeral service. It seems that he was part of the team building that huge underground particle accelerator thingy, which travels for miles in France and Switzerland. I knew he would end up in a job like that.

I remember a teenager with a shock of black hair kicking over an old British motorcycle, and shouting at it because it wouldn't go.

I remember him and his sister (the lovely Tess) turning up at the top of Hydon Ball at dawn on May Day to watch us dance in dawn.

I remember when he was in his twenties and he,

John May and I drunk much too much cider in John's garden and laughed till we cried.

Joolz was fiercely intelligent, very, very funny, single minded when he made his mind up, did not suffer fools gladly, and a lovely, lovely chap, a good countryman and a very talented photographer.

My heart goes out to his father David, his mother Angela and to his sister (the lovely Tess). Time will heal the pain, but the passing of a larger than life character leaves a larger hole to fill.

Particle physics? I will still remember the shout and the smile as he whizzed past me on his old motorbike. It was pleasure Joolz.

Joolz - 14th December 1969 - 26th July 2008



PILGRIM PLACES

Historic Christian Sites in Britain: WHITBY - part one

The Christian faith in England has long been associated with places like Glastonbury, Canterbury, York and London. But the town of Whitby, on the north Yorkshire coast, can also lay claim to its own historic Christian roots.

Overlooking a vast expanse of the North Sea, and with its rocky headland and high cliffs, Whitby is one of the favourite seaside attractions in the north east of England. With some narrow winding streets and its associations with Captain James Cook, Whitby has an olde-world feeling about it. More recently it has been the location for the TV hospital drama The Royal.

High on the headland stand the ruins of St Hilda's Abbey and that's the clue to its link with early British Christianity. Hilda was connected by birth to King Edwin of Northumbria and sometime around 627 AD she was converted to the Christian faith. After missionary work in Co Durham, she was appointed by the Christian King Oswy of Northumbria as the first Abbess of the newly-founded Abbey at the place later named Whitby. The Abbey soon had a reputation as a great centre

of Christian missions and learning but it was a gathering of royalty, bishops and monks that was to give Whitby lasting fame. The occasion was the Synod of Whitby in 664AD, a gathering of Britain's Christian leaders that would determine the shape of Christianity in these islands until the Reformation. That story, however, begins much earlier.

It would be exciting to know exactly when the Christian faith arrived in these islands and who brought it to us. There have been many suggestions but a very probable answer is that Christian missionaries from Gaul (now France) crossed the English Channel to bring the Good News to our pagan ancestors. A probable date is sometime in the early third century, between 200 and 250AD, thought it might have been considerably earlier.

A hundred years later the faith had spread widely and there were Christian settlements in many parts of England and Wales. Ireland was evangelised in the 5th century and, in turn, Irish missionaries took the gospel to Scotland. If we take the year 600AD as our starting point, then we have a picture which we will consider next month...

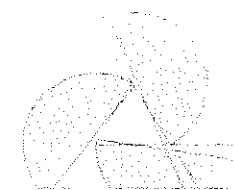

Archatech

ARCHITECTS
URBAN DESIGNERS
BUILDING TECHNOLOGISTS

- * Hambledon resident Architect with offices locally
- * Specialising in contemporary Residential and Commercial new build/conversion work
- * Contact: Mike Whittall

CASWALL HOUSE, 6 WHARF STREET
GODALMING, SURREY GU7 1NN

T 01483 869933

F 01483 869910

M 0779 5425921

m.whittall@archatech.co.uk

www.archatech.co.uk

RIBA Registered: 3149008

Professional Counselling Service In Hambledon

Are you (or is someone you know) finding it difficult to cope?

Relationship Issues
Stress/Anxiety
Depression
Addictions
Bereavement

Lack of Confidence/Self-Esteem
Personal Growth

Lisa Maycock

~ BSc (Hons) Integrative Counselling~

~ VACTS Accredited Counsellor

(Drug and Alcohol Abuse)~

~ MSc HR Management~

~ Individual Member BACP~

Experienced, Fully Qualified & Insured

Daytime and evening appointments available.

Call for a free, no obligation consultation on (07966) 376011.

Colin Knights

Plumbing and Decorating
Services

- * Cloakroom and Bathroom Refits
- * Painting and Decorating
- * Heating and Plumbing Services
- * Tiling

-Good Workmanship Guaranteed-
-Registered and Insured-
...References Available...

Call

01483 418252

or

07939274170

For a free Estimate

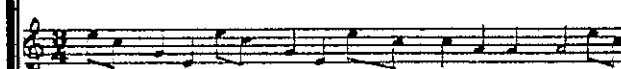

PIANO AND SINGING TEACHER

ALL AGES WELCOME. EXPERIENCED WITH BEGINNERS,

AND ALL STYLES OF MUSIC. BASED IN THE VILLAGE

WITH OWN PIANO. SURREY COUNTY ARTS TEACHER.

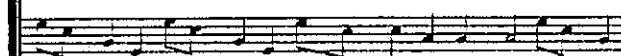

All enquiries call Holly Cowan
01428 682769 or mobile: 07769694592

Why not advertise those unwanted items?
Somebody is looking for just the thing you want to be rid of.

For details contact Tony Parker

Hatch Cottage, Rock Hill, Hambledon

Tel: 01428 683577

E-mail the.parkers@virgin.net



**HAMBLEDON
CHURCH**

**STEPHEN GODDARD
OF GODALMING
ARTIST**

**ONLINE
GALLERY**
www.
coughdrop.
net



07780 996856
COMMISSIONS UNDERTAKEN
PORTRAITS
LANDSCAPES
AND MURALS

KOSHKKA

Are you treading the boards?

**DAVID DRAY
FURNISHING SERVICES**

Carpets and Vinyl Flooring supplied and fitted
Re-adaptions a pleasure
'Service with a smile'

To choose patterns in the comfort of your own home
and for your

FREE ESTIMATE

Phone or Fax: 01483 861199

Prompt Professional Personal Service
5% discount with this advertisement

The Carpenter Family update

As many of you will know, earlier this year, Giles was selected for training for full time ministry in the Church of England. Later this month we say goodbye to friends, family and colleagues as we head west for the start of a new chapter in our lives. (Contrary to malicious rumour the down turn in the housing market had nothing to do with Giles' calling to the ministry!!!!)

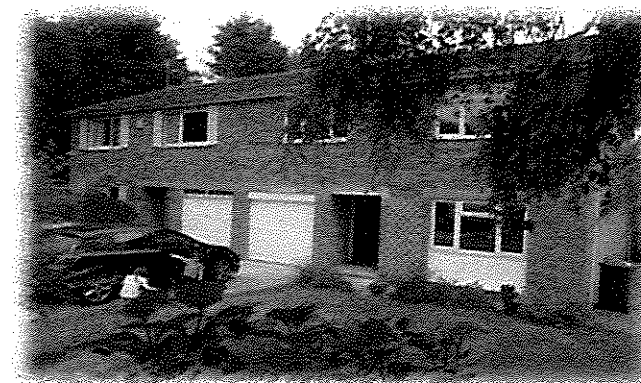

From 6th August
Our new home will
be:
**11 Poplar Avenue
Stoke Bishop
Bristol**



*'As you can see, this
property has spectacular
views of the recession'*

The children are excited about the move, not least because Bristol has its own zoo. The girls have had a chance to look around their new school, Elmlea junior school, when they were last in Bristol. It has a huge building project in full swing which will give the school great new facilities when finished this Christmas. Meanwhile the boys will be going to 'school' together at Trinity College. Whilst Giles' is grappling with ancient Greek, Charlie will be at the nursery in the grounds of the college. Poplar Ave is only 1.5 miles from the college and there are rumours that the boys will be cycling if they (Giles) can cope with Bristol's hills.

Rachel is planning on attending lectures where possible with Giles and getting to grips with her French in anticipation of leading us all on a cultural tour of France next summer as we make the most of the once in a lifetime chance for an extended family holiday.

As we enter the final leg of our move we would like to thank everyone for their prayers and good wishes. For all those who have been praying please join us in prayer in the following areas;

For all the practicalities of the house move.

For all the students and staff at Trinity.

For new friends for the children and that they will settle quickly into their new schools.

Most importantly join us in thanking our Heavenly Father for His provision and guidance throughout our journey so far. He truly is a faithful God who has made His presence so real to us in recent months.

We would love to hear from you all, so keep in touch.

thecarpenterfamily@tiscali.co.uk

Love

Giles

Jessie

Charlie

Rachel

Libby



Men Read and learn

Don't underestimate the ladies!

It is important for men to remember that, as women grow older, it becomes harder for them to maintain the same quality of house-keeping as when they were younger. When you notice this, try not to shout at them. Some are over-sensitive and there's nothing worse than an over-sensitive woman.

My name is Ron. Let me relate how I handled the situation with my wife, Julie. When I took early retirement last year, it became necessary for Julie to get a full-time job for the extra income that we need.

Shortly after she started working, I noticed she was beginning to show her age. I now usually get home from the pub about the same time she gets home from work. Although she knows how hungry I am, she nearly always says she has to rest for half an hour or so before she starts dinner. I don't shout at her, instead I tell her to take her time and just wake me when she gets dinner on the table. I generally have lunch at the pub so eating out again is out of the question; I'm ready for some home cooked food when I get home.

She used to do the dishes as soon as we finished eating. But now it's usual for them to sit on the table for several hours after dinner. I do what I can by diplomatically reminding her several times each evening that they won't clean themselves. I know she really appreciates this, as it does seem to motivate her to get them done before she goes to bed.

Another symptom of ageing is complaining. For example, she will say that it is difficult for

her to do the shopping during her lunch hour. But we take them for better or worse, so I just smile and offer encouragement. I tell her to stretch it out over two or even three days. That way she won't have to rush so much. I also remind her that missing lunch completely now and then won't hurt her. I like to think tact is one of my strong points.

When doing simple jobs, she seems to think she needs more rest periods. She has to take a rest when she has only half finished mowing the lawn and several extra breaks when she's vacuuming through the house. It does annoy me, vacuuming when I'm trying to watch 'Match of the Day', but I try not to make a scene. I'm a fair man. I tell her to make herself a nice cup of tea and just sit for a while, and as long as she is making one for herself, she may as well make one for me too.

I know that I probably look like a saint in the way I support Julie. I'm not saying that showing this much consideration is easy. Many men will find it difficult. Some will find it impossible! Nobody knows better than I do how frustrating women get as they get older. However, even if you just use a little more tact and less criticism of your ageing wife because of this article, I will consider that writing it was well worthwhile. After all, we are put on this earth to help each other, eh?

EDITOR'S NOTE:

Ron died suddenly last week. He was found with a 24-inch Stanley screwdriver up his posterior. His wife Julie was arrested, but the all-woman jury accepted her defence that he accidentally sat on it

Consider your children

- You spend the first two years of their life teaching them to walk and talk. Then you spend the next sixteen telling them to sit down and shut up.
- Grandchildren are God's reward for not killing your own children.
- Mothers of teens now know why some animals eat their young.
- Children seldom misquote you. In fact, they usually repeat word for word what you shouldn't have said.
- The main purpose of holding children's parties is to remind yourself that there are children more awful than your own.
- We childproofed our homes, but they are still getting in.

balneal
bathrooms
the art of bathing

Looking for inspiration?



133 High Street Godalming, Surrey GU7 1AF
01483 419699
email: bathrooms@balneal.co.uk www: www.balneal.co.uk

SUPERB ULTRA HARD LIMESTONE

FOR WALLS AND FLOORS
at

OUT OF TOWN PRICES

also

Granite worktops, Marble bathrooms
Conservatory floors etc.



We make some of the finest marble bathrooms and granite kitchen work surfaces to be found anywhere in the south east. Visit our Elstead showroom and see you'll see a wide range of interior design ideas as well as a unique and stunning choice of limestone, granite and marble.



Open Mon-Sat

01252 702870

GEM House, Thursley Road, Elstead, Surrey

SUE LAW ITEC, MIFPA, VAI
CHAPEL LANE, MILFORD

01483 410037

AROMATHERAPY/REFLEXOLOGY
MASSAGE/INDIAN HEAD MASSAGE
AYURVEDIC MASSAGE

Ease aches and stress
Promote balance, harmony & relaxation

GIFT VOUCHERS AVAILABLE

Anne Piper
Professional & Personal Coach

Specialist individual support for:
Professional Development
Personal and Professional Transitions
Interview Preparation
Business, Corporate and Family Coaching
Tel: 01483 427534
annepiper2002@yahoo.co.uk

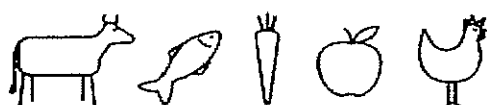

"I Love Local food"

fresh, locally produced
food – delivered to
your door

www.farmfreshexpress.co.uk

Order online
or call 0845 612 40 40

eco-friendly • farm-friendly • being-friendly

NORTH CORNWALL

Trebarwith Strand

Spectacular sea views
Excellent surfing beach
Magnificent cliff walks

Comfortable holiday house to rent
Sleeps 7+

Telephone: 01428 683863
email: sally@falk123.freemove.co.uk

PARAGON CLEANING SERVICES

"The Cleaning Solution!"

CARPET & HARD FLOOR CLEANING



Professional Quality Service



Fully Insured



Latest Equipment



Carpet Infestations Treated

01428 681530

Mobile: 07770 553686

We also provide Domestic Cleaners,
Regular Cleans, Spring Cleans or
House Moving Cleans.

nickwatson@paragoncleaningservices.fsbusiness.co.uk

Mobile Library

Tel: 07968 832383

Visits Hambleton fortnightly
Outside the Village Shop
3.10 – 3.30pm

This "quacked" me up!!

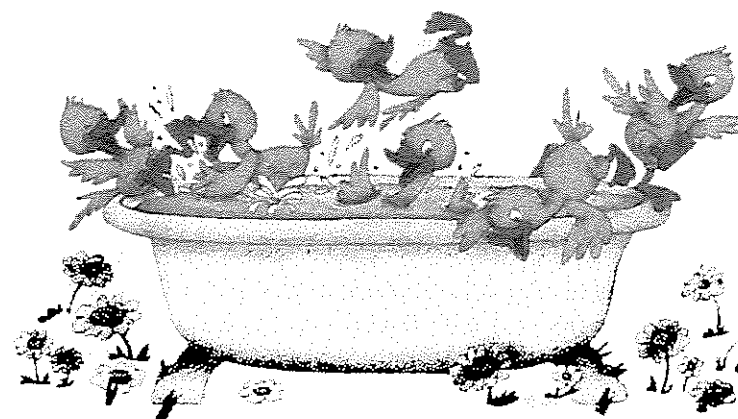

No", said the Director, "A normal person would pull the plug. Do you want a bed near the window?"



Men Are Just Happier People.

NICKNAMES:

If Laura, Kate and Sarah go out for lunch, they will call each other Laura, Kate and Sarah.

If Mike, Dave and John go out, they will affectionately refer to each other as Fat Boy, Godzilla and Four-eyes.

EATING OUT

When the bill arrives, Mike, Dave and John will each throw in £20, even though it's only for £32.50. None of them will have anything smaller and none will actually admit they want change back

When the girls get their bill, out come the pocket calculators.

MONEY

A man will pay £2 for a £1 item he needs.

A woman will pay £1 for a £2 item that she doesn't need but it's on sale.

BATHROOMS:

A man has six items in his bathroom: toothbrush and toothpaste, shaving cream, razor, a bar of soap, and a towel from M&S.

The average number of items in the typical woman's bathroom is 337. A man would not be able to identify more than 20 of these items.

ARGUMENTS:

A woman has the last word in any argument.

Anything a man says after that is the beginning of a new argument.

The Bathtub Test

During a visit to the mental asylum, a visitor asked the Director how do you determine whether or not a patient should be institutionalized.

"Well," said the Director, "we fill up a bathtub, then we offer a teaspoon, a teacup and a bucket to the patient and ask him or her to empty the bathtub."

"Oh, I understand," said the visitor. "A normal person would use the bucket because it's bigger than the spoon or the teacup."

FUTURE:

A woman worries about the future until she gets a husband.

A man never worries about the future until he gets a wife.

SUCCESS:

A successful man is one who makes more money than his wife can spend.

A successful woman is one who can find such a man.

MARRIAGE:

A woman marries a man expecting he will change, but he doesn't.

A man marries a woman expecting that she won't change, but she does.

DRESSING UP:

A woman will dress up to go shopping, water the plants, empty the bins, answer the phone, read a book, and get the post.

A man will dress up for weddings and funerals.

NATURAL:

Men wake up as good-looking as they went to bed.

Women somehow deteriorate during the night.

THOUGHT FOR THE DAY:

A married man should forget his mistakes. There's no use in two people remembering the same thing.

Summer is over. Most young birds have now fledged, animals are preparing for winter. Our summer visitors are almost all gone south and autumn visitors start to arrive here such as fieldfare and redwing to finish the hawthorn berries. Birds flood into gardens to feed on an abundance of seeds such as goldfinch feeding on teasel. There is plenty of wild food available for hedgehogs and bats to stock up. The leaves on deciduous trees start to change colour and first frosts may come. The moist atmosphere encourages an array of fungus to appear, evidence of our recycling mechanism on full power belong to the process of decay.

Gardening tips for the month

- Plant spring flowering bulbs.
 - Trim back runners on brambles and other flowering climbers, tie in just a few for next season's berries.
 - Harvest fruit.
 - Lay turf for a new lawn, or sow grass seed.
 - Tidy up herbaceous borders, but leave seed heads
 - Divide and propagate herbaceous plants.
- Suppress next years weeds by planting ground cover plants like periwinkle, the flowers of which are very good for bees.

Feature of the month

Michaelmas Daisy *Aster novi-belgii*

A traditional cottage garden plant, michaelmas daisy is a medium tall perennial. The flowers appear in the late summer and autumn. The yellow centre is encircled by a fringe of purple, violet or white rays to form a daisy-like flower. They form an important late nectar and pollen source for butterflies, moths, flies and beetles. Later the seeds will be eaten by siskin and other finches. Once the clump gets big enough it is easy to split into more clumps during the winter and early spring to give away or to form a late summer hedge in the border.

The Song Thrush *Turdus philomelos*

Once one of our commonest garden birds, the song thrush has recently undergone a catastrophic decline. The adoption of farming methods that require a large amount of pesticides which ensure loss of the traditional mixed species hedge, have contributed to this decline. They feed mainly on snails, earthworms and other invertebrates and it can be interesting to find the thrushes anvil, a stone littered with

Wildlife Gardening



smashed snail shells as a result of eating their juicy contents.

The song thrush is distinguished from the similar mistle thrush by its smaller size and darker underparts. The mistle thrush extends its diet to autumn berries and will defend a suitable bush against all-comers such as the local blackbird in the autumn.

Tasks for the month

- Put food and water out for hedgehogs before they hibernate. This will ensure the new young get big enough to survive the winter.
- Mow selected areas of long grass.
- Start to provide a variety of foods on the bird table such as left over fruits and seeds to attract different species of birds to the garden.
- Look for mushrooms and toadstools and keep a note of them. Some are interesting others may become a parasite on trees.
- Remember to put up new bird and bat boxes.
- Freeze excess fruit from the garden in small bags to defrost and provide for birds during the cold season.

Plant a Meadow

A meadow need not be the size of a field. Consider using part of an orchard, or at one end of the lawn, under a tree or on a grass bank. Areas that are well drained and not very fertile are the best places. Meadows will require some ground preparation to start and continuous care at the right time of year to maintain them.

There are different types of meadow to choose from. A spring meadow is cut in July and provides an extension to the cut lawn in the late summer, whilst a summer meadow is attractive to butterflies and bees and then mown off in late September.

A lawn that has already an interesting mixture of grasses and herbs can be improved by adding a variety of flowering herbs in the form of plant-plugs, small potted seedlings, in September. Allow it to grow up in the first year to see what is already in there. What is important after establishing your meadow is to cut to 5 - 10 cm high in July or September. Remove the cuttings as soon as the seed has fallen. Consider planting a corn meadow which needs cultivating every year or planting a bulb meadow under the apple tree with wild daffodil, bluebell, snailshell trillium and lesser celandine. After cutting always look forward to your meadow next year.

WITLEY AND MILFORD FAMILY PRACTICE

Open: Monday-Friday 0800 - 1830

Providing medical services to our

Witley Surgery

Wheeler lane
Witley GU8 5QR

Tel: 01428 682218
Fax: 01428 685790

Email: witley-surgery@gp-H81031.nhs.uk

Milford Crossroads Surgery
Church Road
Milford GU8 5JD

Tel: 01483 414461
Fax: 01483 418479

For further information visit our Web site at:

www.witleyandmilforddrs.co.uk



rollercoaster
professionalfunctionband

for audio and video samples, visit
website at www.rollercoasterband.co.uk
email: rollercoaster@alistaircowan.com

Weddings, parties,
corporate. From rock
to pop, 60's to 00's,
Celtic to Klezma.

Musician credits
include work with Van
Morrison, Pink Floyd,
Riverdance, Shine
(soundtrack and film),
Sky TV, Channel 4,
Radio 1 & 2...

Hambledon based
for enquiries call
07958 226863



COMPUTER TUITION

- ~ Would you like to keep in touch with e-mails, or browse the world wide web?
- ~ Would you like to organise your ipod, digital photos, videos, music, podcasts?
- ~ Are you a parent, and want to understand the world your children take for granted: myspace, youtube, facebook, bebo?
- ~ Or would you just like to be able to turn the computer on and write a letter?

1-to-1 tuition for all ages, tailored to your individual needs
call Alistair on 01428 682769 (Hambledon)

Gain confidence. Understand the basics. Conquer your computer.

GUITAR & BASS TUITION

A practical, fun approach to learning guitar and bass,
from Bob Dylan to Bob Marley, Coldplay to Green Day.

You can choose what you learn, at your own pace,
to suit your own requirements.

With vast experience in the professional music industry, we
can cover all areas of popular music production, from
playing and songwriting, to performing,
recording and promotion.

1-to-1 tuition for all ages, tailored to your individual needs
call Alistair on 01428 682769 (Hambledon)

mail@alistaircowan.com

Gain confidence. Understand the basics. Enjoy music.

MRG Garden Services

Lawn Specialist - Merrist Wood Trained

Mowing, turfing
hedge cutting
general gardening, &
property maintenance

No job too small

Free quotes

Tel: 01483 548863
Mob: 07920820368

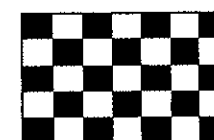

CHEQUERS ELECTRICAL

48 Years Experience

Electricians

Lighting, Sockets, Wiring, Outdoor electrics
PAT & Building Testing

Appliance Repair Engineers

most household equipment including: Cookers
Washing Machines, Dryers, Refrigeration etc

SMALL AND URGENT JOB SPECIALIST

Commercial Catering & Laundry Equipment also repaired and supplied

CALL NIGEL HAM

01428 651109

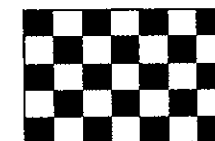

The Congregation Replied

Down in the southern United States, there are many churches known as "answer back" churches. When the preacher says something, the congregation naturally replies. One Sunday, a preacher was speaking on what it would take for the church to become better. He said "If this church is to become better, it must take up its bed, and walk." The congregation intoned "Let it walk, Preacher, let it walk." Encouraged by their response, he went further. "If this church is going to become better, it will have to throw aside its hindrances and run!" The congregation chanted, "Let it run, preacher, let it run!" Now really into his message, he declared: "If this church really wants to become great, it will have to take up its wings and fly!" "Let it fly, Preacher, let it fly!" the congregation shouted. The Preacher then bellowed: "If this church is going to fly, it will cost money!" Whereupon the congregation softly said: "Let it walk, Preacher, let it walk."



COUNTRYSIDE PEST PREVENTION



**Call
STEVE D'AOUST
Your local technician
for all pest control**

**Wasps • Moles • Rats • Mice •
Squirrels • Woodworm • Fleas**

24 Hour Service

01483 200727 07929 325947



A fast efficient and reliable local service
Tickners Heath Dunsfold Road Alfold
Cranleigh

TCP Bookkeeping Services

First Aid for your Business Accounts

M.A.I.B. & AAT Qualified
With over 14 years experience

Both manual and computerised systems including SAGE

All aspects of Bookkeeping and Accounting undertaken

Monthly/Quarterly/Annual accounts

VAT returns
Annual Tax Returns
CIS Subcontractors
Payroll
Invoicing
Credit Control

For a free and informal chat to discuss your business requirements

Contact Tracey Lemieux on

Tel - (01428) 683811
Mobile - (07921) 557030
Email - tcpbooks@btinternet.com

Where Has Summer Gone?

Nature must be left alone!



Earthworm is trying to kid himself that summer is not over, though you readers may well exclaim "what summer"? Day after day of rain or grey skies has been somewhat depressing, coming too as it has when the economy is taking a serious down-turn and it is "tightening belts time". He can contemplate all this from the depth of the now-huge compost heap where the warmth is welcome especially with night temperatures dropping. But the hugeness is in part thanks to the rain and the ever-growing grass, so there are things to be grateful for! There have been a few very warm days between the wet ones. Perhaps it is as well that Earthworm has no fingers to count them on or he would suffer further depression!

Who knows we may yet get a burst of Saint Martin's summer and that will set us up for the rigours of winter.

Earthworm keeps a diary and it is of interest to look back and see how we fared in earlier years. Last year, in August we were desperate for rain, and the previous year we had drought conditions in July. How fortunate that we are an adaptable race.

The chilly evenings of late do not seem to have been to the wasps' liking. Only two weeks ago there seemed to be lots about and then suddenly

they have disappeared. Hornets too, though fewer than the previous year were very much in evidence and their numbers seem also to have suddenly diminished. Just as well, thinks Earthworm who shakes with fear when he hears that very particular drone that distinguishes the hornet from the bumble-bee or wasp. He has seen the hornets hovering outside the bees' hive and then, snap, a tasty morsel of bee! Not many people seem to know that the hornet can be carnivorous. He is clever too, because the bees he catches are the ones returning to the hive laden with pollen or nectar, so the hornet gets a very yummy meal! But both hornet and wasp, and indeed wild bee, can fall prey to badger who will scoop the hole nest out and eat the entire contents, wax, grubs, honey and all. Nature must be left alone. As Darwin showed, the fittest will survive.

The woods and hedge-rows are adding to the Autumnal feel with colour changes already to be seen in the leaves, the deep red of the ripening haws and the orange of the rowan berries. Perhaps it will be best to accept that summer has passed.



Tall Trees

With their feet in the earth
...And their heads in the sky
The tall trees watch
..The clouds go by.
When the dusk sends quickly
..The birds to rest,
The tall trees shelter them
..Safe in a nest.
And then in the night
..With the tall trees peeping,
The moon shines down
..On a world that's sleeping.

By Eileen Mathias



Calling all Sopranos

Are there any sopranos who would be interested in joining the Surrey Hills Chamber Choir? We are a small four-part choir who met on Wednesdays from 7.45 — 10 pm under the leadership of Debbie Walton in Wonerh. We have a very varied repertoire and perform three times a year including the Godalming Music Festival and in 2008 at the Cheltenham Music Festival.

We will be holding an open evening in September and if anyone is interested in applying please contact me and I will be happy to tell you more.

Caroline Pitt (01428 682940)



Fully Insured

Corrective
Surgery

Reducing

Pruning

Thinning



Fully Qualified

Felling

Dismantling

Hedge
Trimming

Stump Grinding

Julian Draper NCH Arb
Tel 01252 702766 Mob 07968 827711
forkingbranches@postmaster.co.uk

Choc and Nut Caramel Slice

(makes 16 slices)

A rich gooey teatime treat - leave out the nuts if someone might have a nut allergy

Guy Lemieux



- 1oz Cornflour
- 2oz Golden castor sugar
- 3oz Chopped almonds
- Seeds from 1 vanilla pod

For the caramel

- 8oz Golden castor sugar
- 1 Small pot of cream
- 2oz Butter - cubed

For the topping

- 7oz Dark chocolate
- 3oz Butter

Heat an oven to gas mark 3. Lightly grease a 20 x 24cm shallow baking tin. Sift the flours together,

stir in the sugar, almonds and a pinch of salt. Rub in the butter and vanilla seeds to make fine crumbs. Tip into the tin and press down with a spoon. Put in the freezer for 5 minutes, then bake for 35 minutes. Allow to cool.

For the caramel - put sugar and 100ml of water in a heavy based pan, heat gently until dissolved then turn heat up till it turns dark amber. Stir in the cream in four additions till smooth. Stir in the butter. Put over the biscuit base.

For the topping - melt the chocolate and butter over a pan of simmering water, then pour over the caramel and smooth over. Chill until firm. This will keep in the fridge for three days!



Many of you may remember the old nursery rhyme 'Oranges and Lemons rang the bells of St Clement's'. The cake is based on citrus fruits so it's called a St Clement's cake.

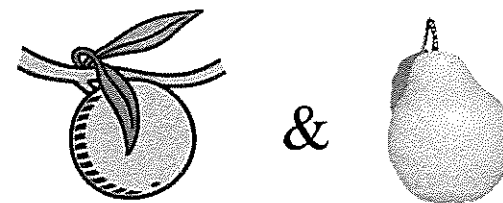

St Clement's Cake

Ingredients

You will need three 7 or 8 inch sandwich tins, greased and lined.

- 2 large oranges
- 1 large lemon
- 6oz self-raising flour
- 1½ tsp baking powder
- 6oz castor sugar
- 6oz icing sugar
- 12oz soft margarine
- 3 large free range eggs
- Half a jar of good quality lemon curd
- Cake decorations of orange and lemon slices

Make up 2/3rds of the cake mixture using 2 of the eggs, 4oz of the sugar and 4oz of the soft margarine. Grate the zest of the oranges into this mixture. Then squeeze out the juice into a separate bowl and take one dessert spoon of the orange juice and stir into the sponge mixture. Beat until the mixture is

creamy and is light in colour. It should drop lightly off the spoon with a little shake. If it is too sloppy add a little more sieved flour until it is the required consistency. Divide the mixture evenly between two of the cake tins. Make a slight indentation in the centre to allow it to rise evenly. Next, proceed with the lemon cake by using the remaining margarine and sugar and flour and the finely grated rind of a lemon. Use one teaspoon of the juice and leave the rest for later. Fill the last tin with this mixture. Cook the three cakes for approx 18 minutes in an oven at Gas Mark 3/ 375F/170C, slightly less for a fan oven.

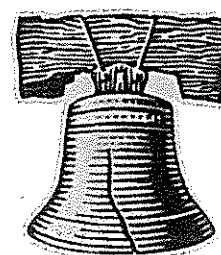

DOMESTIC OVEN CLEANING

By the UK's largest oven cleaning company

OVENCLEAN

Over 500,000 Oven Cleans Nationwide.
Non Caustic. Fresh Solution Used Every Time.
Ovens, Ranges, AGA's, Hobs, Extractors
And Microwaves Cleaned.

FOR POSTCODES GU7, GU8, GU9, GU10
PHONE: 01252 838884
www.ovenclean.com



Roy Overton

Painter & Decorator

Over 30 Years Experience

All Quotations are Firm
No VAT to Pay

Please contact Roy on
Email: mattoverton_1@hotmail.co.uk
Or
01483 275937

EST. 1948

BRADS

FENCING CO.LTD
HIGH QUALITY FENCING
FOR ALL YOUR GATES
& FENCING NEEDS
www.bradsfencing.com
GODALMING
(01483) 414745



22 HARE LANE, FARNCOMBE, GODALMING, SURREY

ANSTEY'S PLUMBING & TILING

Ceramic and natural
stone floor and wall tiling

Bathroom refurbishments

General plumbing

Reliable - Insured - Local

References available

Call Steve on Elstead 01252 706995
or 07810 792394 for
free advice and estimate.

REBECCA WEBB GARDEN DESIGN



For your perfect garden

Beautiful & practical designs
Borders redesigned & planted
Project Management

Call for a free initial consultation

01428 682972

Cert. Horticulture & Diploma in Garden Design

B. Sentance Garden Services

Including:

Lawns	Mowing Seasonal Care Feeding
Hedges	Clipping Planting
Borders	Weeding Planting Mulching Autumn/Spring Tidying Feeding Pruning

Advise on all aspects of gardening

Also available – Paddock Topping

For a friendly knowledgeable service

Call Ben on

01483 416121 / 07932 569672

L. J. N
TREE SURGERY

*Fully qualified
experienced & insured*

**TREE SURGERY
FELLING
STUMP GRINDING
GROUNDWORKS**



Office: 01483 277641

Mobile: 07734 703854



Contact Luke Nicholson



BETHWINS

ESTATE & GARDEN MANAGEMENT
including TREECARE

**SPECIALISTS IN THE CARE
AND DEVELOPMENT
OF FINE
GARDEN & ESTATES**

Please contact:

Mark Palmer

BETHWINS FARM COTTAGE
BETHWINS FARM
PETWORTH ROAD
CHIDDINGFOLD GU8 4SL

Telephone: 01428 683880

Fax: 01428 683992 Mob: 07899 790254

Email: mpalmerbethwins@aol.com



Member No:
A103836

**TITCHMARSH
SERVICES**

* Tree Surgeons* *Stump Removal*
Hedging Specialists *Rubbish Clearance*
Roof & Chimney Repairs Undertaken

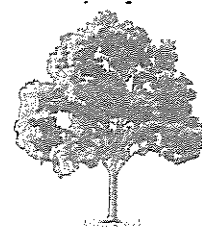

**Competitive Prices
Quality Workmanship
References Available**

**01483 892939
0800 – 071 – 4334**

Red Roof, Ewhurst Road, Cranleigh, Surrey GU6 7TF

Ross finds consolation among the ladies at his Village Picnic!

Note the bevy of beauties selected for September's birthdays

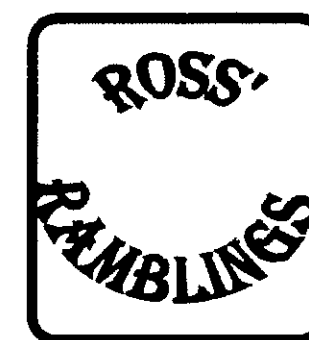

I suppose the "iffy" weather put off people from coming to my village picnic, but on the plus side all those that did come were ladies! I like those odds. The forecast was good, with sun heat and stuff, so it was windy, cloudy and with the odd shower.

The forecast for the Northchapel Steam Fair weekend (16th - 17th August) was for gales, rain and cold from Thursday to Sunday. It was of course sunny and warm with no wind all those days!

OK, so weathermen (and women) have had to cover their backs since the 87 storm, but wouldn't you get a better result by looking out of the window, checking your seaweed or wetting your finger and sticking it up in the air! I wouldn't mind being a weatherman, get on air and say any old tosh that comes to mind, and get loads of dosh for it. Marvellous! (I must change my name to Herring or Haddock).

Don't forget the 'Weyfest' at Tilford Rural Life Museum on 6th and 7th September (01252 795571). So dig out your flairs, your Paisley shirt and your high heeled boots (and that's just the men) and bop the weekend away!

It's coming up to wine making time, so GWJ and I are after any spare soft fruit, elderberry, blackberry, crab apples etc. Please give Jan a buzz if you have any. Ta lots.

By the way that large fuzzy, blurred object spotted in Vann Lane wasn't me and Mike Blanchard coming back from the pub, it was a llama! (honest)

Watch out for Goodwife Jan's "Summer's End West Country Tour". Coming next month.

September Birthdays

Raquel Welch (Wow)	4th 1940
Brit Eklund (Wow again)	6th 1942
Chrissie Hind (")	7th 1952
Jaqueline Bisset (")	13th 1944
Greta Garbo (")	18th 1905
Sophia Lorn (")	20th 1934
Olivia Newton -John (")	26th 1948
Barbara Dickson (")	27th 1948
Brigitte Bardot (")	28th 1934
Gwyneth Paltrow (")	28th 1973

Oh what a coincidence—all ladies!

I hear that the British fencing team failed at the Olympic finals. It seems the ran out of creosote!

Roll on Indian Summer!

Ross



The Congregation Replied

Down in the southern United States, there are many churches known as "answer back" churches. When the preacher says something, the congregation naturally replies.

One Sunday, a preacher was speaking on what it would take for the church to become better. He said "If this church is to become better, it must take up its bed, and walk." The congregation intoned "Let it walk, Preacher, let it walk."

Encouraged by their response, he went further. "If this church is going to become better, it will have to throw aside its hindrances and run!" The congregation chanted, "Let it run, preacher, let it run!"

Now really into his message, he declared: "If this church really wants to become great, it will have to take up its wings and fly!" "Let it fly, Preacher, let it fly!" the congregation shouted.

The Preacher then bellowed: "If this church is going to fly, it will cost money!"

Whereupon the congregation softly said: "Let it walk, Preacher, let it walk."

What about mothers, then?

The following are answers given by young school-age children to the given questions:

Why did God make mothers?

1. She's the only one who knows where the scissors are.
2. Think about it. It was the best way to get more people.
3. Mostly to clean the house.
4. To help us out of there when we were getting born.

How did God make mothers?

1. He used dirt, just like for the rest of us.
2. Magic, plus super powers, and a lot of stirring.
3. God made my mum just the same like He made me. He just used bigger parts.

Why did God give you your mother and not some other mum?

1. We are related.
2. God knew she likes me a lot more than other people's mums like me.

What ingredients are mothers made of?

1. God makes mothers out of clouds and angel hair and everything nice in the world and one dab of mean.

2. They had to get their start from men's bones. Then they mostly use string, I think.

What kind of little girl was your mum?

1. My mum has always been my mum and none of that other stuff.
2. I don't know because I wasn't there, but my guess would be pretty bossy.
3. They say she used to be nice.

How did your mum meet your dad?

1. Mum was working in a store and dad was shoplifting.

What did your mum need to know about dad before she married him?

1. His last name.
2. She had to know his background. Like, is he a crook? Does he get drunk on beer? Does he make at least £15,000 a year? Did he say NO to drugs and YES to chores?

Why did your mum marry your dad?

1. My dad makes the best spaghetti in the world. And my mum eats a lot.
2. She got too old to do anything else with him.
3. My gran says that mum didn't have her thinking cap on.



Saturday 18th October

**7.00pm
Hambledon Village Hall**

**"Call my Bluff"
Wine Quiz & Supper**

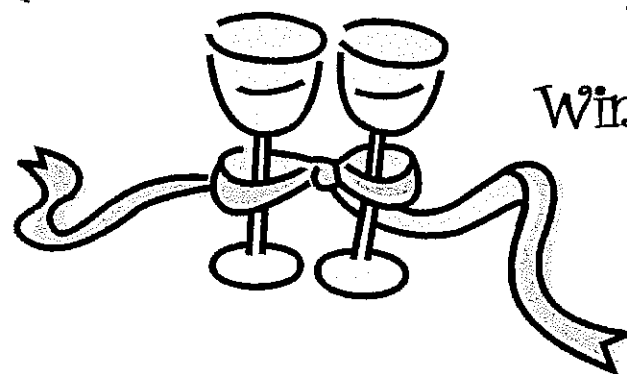

Taste some fine wines, and listen to our panel of experts as they describe the wine. It is up to you to decide who is telling the truth and who is bluffing!

Tickets: £15 per person
(includes a 2 course meal)

*Why not bring some friends
And make up a table of 8 people?*

Tickets available from:
The Branch Administrator
Guildford & Waverley Cruse
Milford and Villages Day Centre
Chapel Lane
Milford GU8 5EZ

Tel: 01483 418781
E-mail: admin@gwcruse.plus.com

Daubeny Tree Surgeons



High quality workmanship by qualified arborist with over 10 years experience

All Aspects of Tree Surgery & Hedges

Stump removal

Fully insured for £5 million public liability

Suppliers of seasoned Logs & Woodchips

**Tel: (01403) 820035
Mobile: (07771) 641267
Daubeny1@btinternet.c**

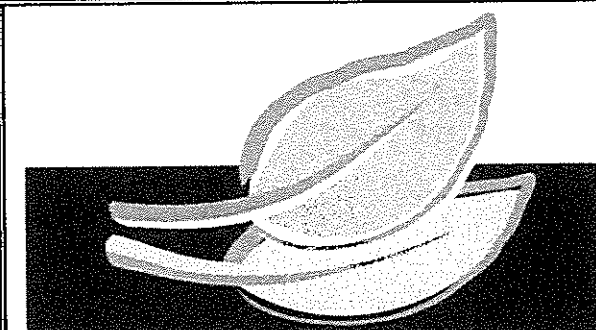

ANYWHEN

Garden Design

Landscape Construction

James Mason BA Hons

**01483 860882
07904 701074**



Poison Ivy Design

GARDEN DESIGN & FLORAL ART

*There is no garden too small..
I dwell in possibility*

- *Garden design and consultation
- *Advice on all aspects of garden life
- *How to utilise your garden to its full potential
- *Floral Art - bespoke designs

**Jane Hutchins Dip GD
Tel 07796 - 998343**

www.poisonivydesign.co.uk

- Man, in his fallen nature, is a dissatisfied and frustrated rainbow-chaser. - Anon

P G GATES

CARPENTRY & JOINERY

Telephone: 01483 274946
Mobile: 07799 750001

ALL FORMS OF CARPENTRY
WORK INCLUDING:

SKIRTING
WOODEN FLOORING
FENCING
SHEDS
CONSERVATORIES • CONSTRUCTION OF
DIY KITS
CONSERVATORY ROOF GLASS CLEANING
GARDEN STRUCTURES

SMALL & LARGE JOBS ACCEPTED
FREE ESTIMATE

GB ELECTRICAL

Installations – Repairs
Indoor – Outdoor
Lighting – Power – Telephone
Communications – TV
Hi Fi – Intercom

Geoffrey Bartrum

Tel: 01428 68 77 20
Mob: 07770 820 385

Email - geoffbartrum@dsl.pipex.com

AGA RECYCLE CO.

AGA, RAYBURN REPAIR &
SERVICING

Front plate, Top Plate, Lid Exchange or
Restore

also part ex used AGA for fully restored AGAs
all our AGAs come with warranty

Tel. Engineer Direct on
07817757237

0800/1800 mon – fri, 0800/1300 sat
or leave a message on 01270 842887 24hrs

email: aga.restore@btinternet.com

“Argand Installations is now part of the Aga
Recycle Group”

Hambledon - Guildford 503

Countryliner

Mondays, Wednesdays and Fridays only

Witley Lane End	0915	1215	
Hambledon Parish Hall	0916	1216	
Hydestile Cross Roads	0921	1221	
Milford Station	0923	1223	
Milford Manor Fields	0928	1228	
Milford Post Office	0931	1231	
Milford Chapel Lane	0933	1233	
Godalming Bridge Street	0939	1239	
Godalming Sainsbury's	0943	1243	
Farncombe The Oval	0948		
Farncombe Summer Road	0950		
Peasmarsh	0953	1248	
Bramley Grange		1254	
Wonersh Grantley Arms		1257	
Wonersh Barnett Lane		1259	
Blackheath Telephone Box		1304	
Chilworth Station		1308	
Chilworth Hornhatch		1313	
Shalford Station		1316	
Tillingbourne Road		1319 R	
Guildford Friary Bus Station	1000	1327	
Guildford Friary Bus Station	1005	1340
Tillingbourne Road	1013	
Shalford Station	1016	
Chilworth Hornhatch	1019	
Chilworth Station	1024	
Blackheath Telephone Box	1028	
Wonersh Barnett Lane	1033	
Wonersh Grantley Arms	1035	
Bramley Grange	1038	
Peasmarsh	1044	1347
Farncombe Summer Road		1350
Farncombe The Oval		1352
Godalming Sainsbury's	1049	1140	1400
Godalming Bridge Street	1052	1142	1402
Milford Chapel Lane	1149	1409
Milford Post Office	1151	1411
Milford Manor Fields	1154	1414
Milford Station	1159	1419
Hydestile Cross Roads	1201	1421
Hambledon Parish Hall	1206	1426
Witley Lane End	1207	1427

Code R – On request of passengers already on board

This service is operated on behalf of
Surrey County Council

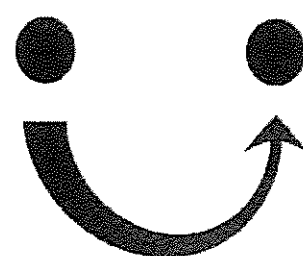

traveline
public transport info
0870 608 2 608
www.traveline.org.uk
open daily 7am to 10pm

A Newsletter for Waverley Neighbourhood Watch

Co-ordinators and Members



The Summer is well and truly here even if the weather is not all we would wish. Lawn mowers large and small, hedge trimmers, leaf blowers and any other powered tools you can imagine have been stolen from gardens and sheds although some sheds do not have very good locks. Most sheds could be fitted with an alarm. I have reported this in other years, The alarms are sold by many general stores for some £20, are battery powered, are easy to fit and emit a good loud sound if set off.

York stone ornaments in the form of bird baths, statues, sundials, and paving slabs on paths and patios are also disappearing although some thieves are stealing items made of concrete as well which has a somewhat lower value.

Damage to cars has increased but this is also seasonal in that a few hot days and evenings boosts the local pub trade and the customers go home full of cheerfulness.

The number of handbags stolen from cars parked at country car parks is quite low but unfortunately the theft of purses at supermarkets has increased. Left on top of the shopping for ease of access by the owner also makes it easier for the thief to steal it. Unfortunately the victim often only finds the purse missing when they get to the checkout. It is inconvenient to have to get it out from the bottom of a bag but it is also a risk for the thief who may well think again.



Making a Difference

A search at Guildford recently uncovered a large amount of horse tack, wood chipper, plant equipment, generator, tools and other items. The thief was locked up for 18 months

From Sussex Police.

This is not our local area but they have their own problems which I have put in for interest:

“A big thank you to the member who gave police an early call at 22.30 hours in July about a “rave” being set up. This one was stopped before it got started. However the organisers attempted to relocate to Another site. Police obtained information about this one as well and also stopped the event from taking place.”

Surrey Police regularly co-operate and exchange information with other forces in adjacent Counties.

Please be vigilant over the next few weeks as the summer break has begun. As always please phone in any suspicious activity.



Do not forget
If there's a knock at the door!
Ask for some identification

Stop! Are you expecting anyone? – Put the Chain on – Ask for a caller's identity before you let them in.

ALSO last thing before going to bed

“LOCK UP WINDOWS and DOORS”, SET the ALARM, and HIDE THE CAR KEYS.

If you see something happening that you are unhappy with

Ring the police on 0845 125 2222 straight away!!! Stating that a “suspicious incident” has occurred on or near your property.

OR

Report it on the internet using
<http://www.surrey.police.uk/crimereporting.asp>



SURPOL

What's SURPOL. It is “The Surrey Police Key-holder Database” and is the official method for registering your keyholders and vital contact info for your home. Registration ensures the police, Emergency Services and Local Authority can access this info should an incident occur on your property while left unattended. How to register 08701611212 or on line WWW.surpol.co.uk or by post to PO box 779 Guildford GU4 8ZJ Fax 01483 407899.

Registration is for one year and costs £11.75 which covers the cost of operating the system and protecting your data. A £1 donation from every registration is made to Neighbourhood Watch. If you would like an application form I can send you one (by post).

Richard Terry,
Neighbourhood Watch Manager Waverley
Telephone: 01483 63 00 11
Email: terry11874@surrey.pnn.police.uk

Hambledon



Ramblers

"The New Villages"
August 12th

This walk linked the villages of Beacon Hill, Grayshott and Churt. "New" because before the 1850s there had been no building of any significance just heathland. Again we were lucky to stay mostly dry all the way. That way was so complicated and convoluted that the writer completely lost her bearings. Enough to say that we started deep in the woods outside Headley Down, worked our way up to Ludshott Common where the heather was just coming out in a sea of pale mauve. Through more woodland and ups and downs we arrived in the centre of Grayshott. A pause on the village green and a good hard look at their millennium memorial trying to make out the buildings outlined upon it. Before we could forget what we were doing it was off again towards the pottery but slipping down into the woods before we reached it. Round about on the way to Waggoners Wells we found a delightful old wishing well. Here was placed a little plaque on which the following poem was written. One of Tennyson's, and supposedly composed at the spot in 1863.

*Flower in the crannied wall
I pluck you out of the crannies
I hold you here, root and all, in my hand
Little flower – but if I could understand
What you are, root and all, and all in all
I should know what God and man is.*

The lakes at Waggoners Wells were lying peacefully with some fairly large fish clearly visible and the inevitable "hungry" ducks. Soon it started to drizzle but there in front of us was the "Woodcock" pub, our lunch stop in Beacon Hill. Well fortified, rain gone, it was off to Churt threading our way past some stunning old houses and village outskirts with a glimpse of the North Downs along the way. Before long we were unexpectedly back at the cars very well exercised and all in agreement that the walk had been particularly good. Well done Sue and John and thank you.

Next Walk

The Low Wield—Ebernoe to Northchapel
Meet at the Village Hall
09.00

Ebernoe lies in ancient woodland and is one of the most peaceful places there is. This quiet Sussex hamlet is renowned for two things - the cricket pitch through which the road runs (boundary fielding can have its own excitements!) and the annual Horn Fair, held on 25 July. As well as a traditional fair, the main event of the day is a cricket match and a whole sheep roast (in earlier times complete with horns). At 1 pm the vicar and the cricketers process to the pavilion to eat; later the "horns" - now a mounted trophy - are presented to the highest scoring batsman on the winning side. The walk is in two halves, wooded at first, then into fields with open views. There are a few stiles and hardly any hills but it can be muddy in winter.

Short Walk – September 23rd
Meet at the Village Hall at 2.00pm

Further details available from :

Derek Miller Tel: 01428 684362 (Long walk)

Mary Parker Tel: 01483 860339 (Short walk)

Coming in November

Friday 21st November
Hambledon Village Hall

Unique is what we are!

To the LPSO, skiffle means 'anything goes', as long as it's musical, entertaining and fun.

Our performances are energetic, colourful, bizarre, tuneful, virtuoso & Hilarious.

Incorporating a wealth of instruments, costume and numerous props.

And we are full of surprises



Virtuoso Musical Madness

HAMBLEDON PARISH COUNCIL

Chairman	John Anderson	01428 682666
Vice-Chairman	Philip Underwood	01428 682742
Councillors	Jane Caie	01428 685258
	Derek Miller	01428 684362
	Stewart Payne	01483 425250
	Paul Pattinson	01428 682000
	Ron Vickery	01428 682036
	Jane Woolley	01428 684213
Clerk		
Surrey County Councillor	Dr Andrew Povey,	01483 267443
Waverley Borough Councillors		
	Liz Cable	01428 682640
	Adam Taylor-Smith:	01483 555573

GENERAL

Borough Hall 01483 523333

Cinema Borough Hall (Tickets & Information) 01483 523004

Library 01483 422743

Hambledon Village Shop is able to arrange deliveries . 01428 682176

Hambledon Village Hall – for terms and bookings 01428 683588

Train Information

Times and Fares for all national services 0845 74849 50

GOOD NEIGHBOUR SCHEME

Lifts to medical appointments, collection of prescriptions for those Hambledonians without transport, please ring 01428 682959. If no response within 24 hours please call 01428 682702

VETERINARY SURGEONS

North Downs Veterinary Group	
37, New Road, Milford	01483 414747
Rivendell	
24, St Johns Street, Farncombe	01483 421833

Emergency ring either number

Hambledon Village Shop & Post Office Opening Times

	Shop	Post Office	
Monday	9 – 5.00	9.30 – 12.30	1.30 – 4.30
Tuesday	9 – 5.00	9.30 – 12.30	Closed
Wednesday	9 – 5.00	9.30 – 12.30	Closed
Thursday	9 – 5.00	9.30 – 12.30	1.30 – 4.30
Friday	9 – 5.00	9.30 – 12.30	1.30 – 4.30
Saturday	9 – 1.00	9.30 – 12.30	Closed
Sunday	9 – 12.00	Closed	Closed

Useful Information & Telephone Numbers

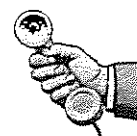

G.P. SURGERIES AND HEALTH CENTRES

Witley – The Surgery, Wheeler Lane, Witley GU8 5QR

Tel: Doctors 01428 682218
Community Nurses 01428 685249
Health Visitors 01428 685249

Milford – Hurst Farm Surgery, Chapel Lane, Milford GU8 4EG

Tel: Doctors 01483 415885

Crossroads Surgery, Church Road, Milford GU8 5JQ

Tel: Doctors 01483 414461
Health Visitors & Community Nurses 01483415564

Chiddingfold – Ridgeley Road, GU8 4QP

Tel: Doctors 01428 683174
Community Nurses 01428 683735

HOSPITALS

Royal Surrey County Hospital

01483 571122

Milford Hospital

01483 782000

Equipment for short term use

Some items only required for a short time (usually 3 months) may be borrowed. The type of equipment available includes bed blocks, bed cradles, back rests, commodes, wheelchairs, bed pans, urinals etc.

Contact: Medical Loans Service, British Red Cross, Pines Business Park, Off Aldershot Road

(10-1230pm Mon-Fri, 10-11.30 Sat) 01483 532117

or Mrs Hayle, Weycourt Godalming (Open Tues 7.30-8.30 pm) 01483 416326

POLICE

Urgent calls.....999

Non-urgent and crime reporting.....0845 125 2222

Neighbourhood Specialist Officer (PC 2480 Sam Barnett).....01483 638878 Direct Line (Spire)

07967 988803(Mobile)

email: 2480barnett@surrey.pnn.police.uk

NEIGHBOURHOOD WATCH CO-ORDINATORS

Area 1	Mr R. Kilsby	Hydestile	01483 423637
Area 2	Mr A.G. Blackman	Church Lane	01428 683871
Area 3	Miss J. Woolley	Woodlands Road	01428 684213
Area 4	Mrs C. Pitt	Malthouse Lane	01428 682940
Area 5	Mr A. Hammond	Cricket Green	01428 683625
Area 6	Mr J. Tidmarsh	Lane End	01428 682067
Area 7	Mr I. Campbell	Feathercombe Lane	01483 860264
Area 8	Ms L Roberts	Hambledon Park	01428 685075
Parish Council Representative	Mr R. Vickery		01428 682036

UTILITIES

Thames Water (Customer Enquiries) 0845 9200800

Southern Water (Customer Enquiries) 0845 2780845

Southern Electric (Emergency) 24 Hours 0845 7708090

Gas (Emergency) 24 hours 0800 111 999

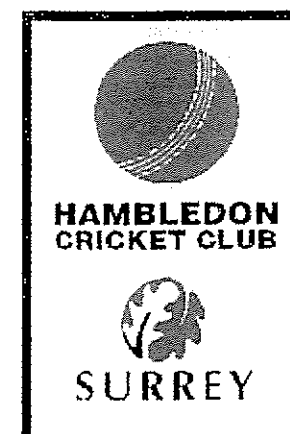

Seniors: Fixtures.

Cricket matches for the 1st.XI, 2nd.XI and the Friendly XI from end of July through August have had a mixed bag of weather. You can find the Village League result etc. online on www.village-cricket-league.co.uk

OR Don't forget that Hambledon Cricket Club has its own Web Site on the World Wide Web

where many items of news, results etc. are held. If you are computer compliant and use the Internet web, you can find us on www.hambledoncc.play-cricket.com.

Fund Raising:-

The Fund raising draw event the "200 Club" has started

The 1st Draw for July 08. The winners are:

1st. Prize £50.00 - No. 85 - M. Archer

2nd. Prize £30.00 - No. 155 - R.M. Partridge

3rd. Prize £20.00 - No. 164 - M.J. Jenner

4th. Prize £10.00 - No. 39 - P. Bredell

The 2nd Draw for Aug. 08. The winners are:

1st. Prize £50.00 - No. 102 - A. Tunstall

2nd. Prize £30.00 - No. 111 - C. Tristem

3rd. Prize £20.00 - No. 21 - R. Smith

4th. Prize £10.00 - No. 23 - A. Houston

Further Activities

There will be a "Golf Day" on Friday 26th September at Milford Golf Club. Please contact Mark Burton on 078103708896 if you want to play or for further details. Teams of 4, Four ball better ball in the morning, and a 9 hole Texas Scramble after a Buffet Lunch. The Hambledon CC's Presentation Dinner will be in the evening after the Golf Day at 7.30 pm. at Milford Golf Club. So if you are not a golfer you are welcome to join us for the evening dinner. Call Emma Cunningham on 01428 683970 or Caroline Tristem on 01428 685455 for more details

Should you require any information about the club, please call the club captains, Bob Cunningham on 01428 683970, Mark Burton on 078103708896 or our President, Mic. Coleman, on. 01428 682977.

Arthur Blackman, Chairman.

Seniors: 2008 Fixtures: August/September

Month	Date	1 st .XI or 2 nd .XI	Opposition	Home/Away	Time
	Sun. 24	1 st . XI League	Abinger	H	1.30
Aug.	Sat. 30	2 nd . XI League	Godalming III	H	1.30
	Sun. 31	Friendly XI	Dunsfold (Allen Cup)	H	1.30
Sept.	Sat. 6	Friendly XI	Flemish Giants	H	1.30
	Sat. 7	2 nd . XI League	Plaistow	A	1.30
	Sat. 13	Firendly XI	Lynchmere	A	1.30
	Sun. 21	Friendly XI	Uplands	H	1.00

Sure thing

An archaeologist was digging in the Negev Desert in Israel and came upon a casket containing a mummy. After examining it, he called the curator of a prestigious natural-history museum. "I've just discovered a 3,000 year-old mummy of a man who died of heart failure!" the excited scientist exclaimed.

To which the curator replied, "Bring him in. We'll check it out." A week later, the amazed curator called the archaeologist. "You were right about the mummy's age and cause of death. How in the world did you know?"

"Easy. There was a piece of paper in his hand that said, '10,000 Shekels on Goliath'."

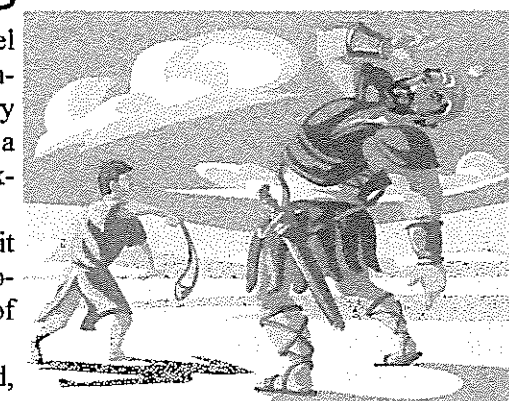

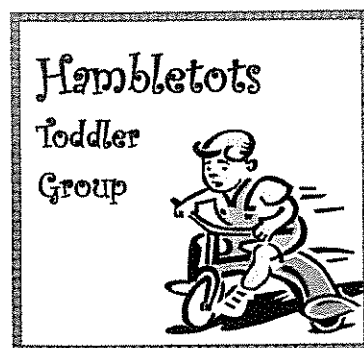

Hamblettots is an informal and friendly playgroup

Held in Hambledon Village Hall most Wednesday mornings during term - time from 10.00 until 11.30. There is no need to book in advance, you may just turn up when you are able to.

Dates for the Autumn term are:

SEPTEMBER	OCTOBER
3rd - Welcome Back	1st
10th 17th No Hamblettots	8th
24th	15th No Hamblettots
	22nd
	29th Half Term

NOVEMBER	DECEMBER
5th	3rd
12th	10th
19th No Hamblettots	
26th	

As well as offering a selection of toys, books and puzzles, the majority of sessions have an activity for children such as cookery or craft corner.

During the summer term we had a garden party and the children enjoyed sports day.

The cost of attending a session at Hamblettots is £1.50 for one child plus 50p per additional child. Refreshments are provided for the adults at no extra charge.

If you would like further information please contact:

Jo Ingham: 01428 684002

Dates for your Diary

October 4th :
St Peter's Harvest Supper 2008

October 18th :
"Call My Bluff" Wine Quiz & Supper

November 22nd :
London Philharmonic Skiffle Orchestra

December 19th
Pip and Mary's Christmas Party

December 17th to 21st
Wintershall Nativity Play

June 24th to 28th 2009
The Life of Christ at Wintershall

My cousin, a Methodist minister, was arranging a wedding service for a widower who was re-marrying. One of the hymns he requested was "My God, I thank thee who hast made the earth so bright" which contains the verse:-
'I thank thee Lord, that thou hast kept the best in store;
We have enough, yet not too much to long for more -
A yearning for a deeper peace not known before.'



CHRISTIAN CRACKERS THROUGH THE YEAR by Phil Mason, published Monarch
eradicate poverty, cut carbon emission and reduce fuel

Next Meeting
September 10th
at
2.30pm

**Wednesday
Afternoon
Group**

Afternoon Tea at "The Merry Harriers"



A visit to meet the new owners of our village pub
We extend a warm and sincere invitation for you to join us.

Jan Kilsby Joyce Dougan Julie Atkin

Contact Number: 01483 423637

TOOLS & PLANT HARRISON HIRE LIMITED

Your LOCAL hire centre offering friendly and professional service and advice

- Plant Hire
- Power Tools
- Hand Tools
- Building Equipment
- Gardening Equipment
- Access Equipment
- Calor Gas Stockist
- We Hire and Sell to both Trade and DIY
- Delivery Service Offered

Tel 01483 418887 - Fax 01483 428881

enquiries@harrisonhire.co.uk - www.harrisonhire.co.uk

Unit 1, Old Station Yard, Station Lane
Milford Surrey GU8 5AD

THE RESOURCE CLUB

LET US TAKE CARE OF THINGS THAT NEED TO BE DONE WHILE YOU GET ON WITH THINGS YOU WANT TO DO



The Resource Club is a life style services/personal concierge company based in Godalming covering South West Surrey. We offer a wide range of managed services, designed to save you time and inconvenience. It's like having an extra resource available to you at any time - a virtual PA, House Manager or odd job person - to run your errands; walk your pet; pick up your dry cleaning; do your grocery shop; wait for deliveries or trades people to arrive at your home; or provide secretarial/admin support including filing, change of address letters or helping you organise an event.

Or you may have a friend or relative who could do with some support while they are ill, recently bereaved, have just had a baby, or simply needs a break from the routine.

To find out how we can enable you to choose how you spend your time, please see our website or call us:

07778 813833

www.theresourceclub.co.uk

enquiry@theresourceclub.co.uk

i)

CROSSWORD

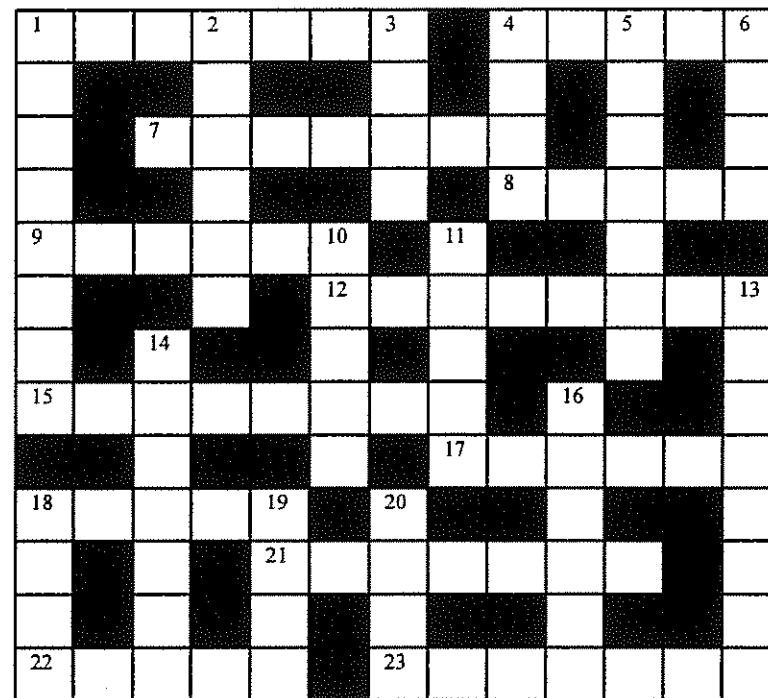

ACROSS

- 1 Attract attention with Les somehow! (7)
- 4 Long oar (5)
- 7 Composer of 'Madame Butterfly' (7)
- 8 Intended (5)
- 9 The Supernatural (6)
- 12 Frozen confection (3-5)
- 15 Japanese port near Tokyo (8)
- 17 British admiral killed at Trafalgar (6)
- 18 Hebrew name for the city of Babylon (5)
- 21 Gigantic (7)
- 22 Rated (anag) (5)
- 23 Cocktail of vermouth and gin (7)

August Solution

P	Y	R	A	M	I	D	P	U	P	I	L
U		F		O	I	A	O				
L		T	R	A	N	S	I	T	T	U	
L		I		E	Y	I	E	L	D		
B	R	E	C	H	T	M		L			
A		A		R	E	Y	N	O	L	D	S
C		A		I	W		A		A		
K	E	N	Y	A	T	T	A		A		R
		N		E	Y	E	L	L	E	D	
C	L	O	T	H		B		A		I	
A		Y		O	C	U	L	I	S	T	N
R		E		O		R		K		I	
E	N	D	E	D		T	I	T	A	N	I

DOWN

- 1 Hit song for Dionne Warwick (4,2,2)
- 2 Be quiet! (4,2)
- 3 Leave (4)
- 4 Do the crawl? (4)
- 5 Anonymous (7)
- 6 Abandoned on the right side of the road? (4)
- 10 Saturn's largest satellite (5)
- 11 Non-meat eater (5)
- 13 Liza....., star of 'Cabaret' (8)
- 14 Japanese art of flower arranging (7)
- 16 Clothed cupboard (6)
- 18 Finest (4)
- 19 Light green (4)
- 20 Mosque prayer leader (4)

Answer to August Brain Teaser

A farmer told his labourer to pick 896,809 apples and pack them into as few boxes as possible, each having the same number of apples.

How many boxes did he use?

947 x 947 apples

September Brain Teaser

Boring Party

By 7 pm all the party guests had arrived but by 8 pm a third of them had departed. By 10 pm the same happened again and a third of those remaining had also departed. Finally the party ended at 11 pm by which time a further third of those remaining had also departed and by 11 pm only 16 guests still remained.

How many guests were originally at the party at 7 pm?

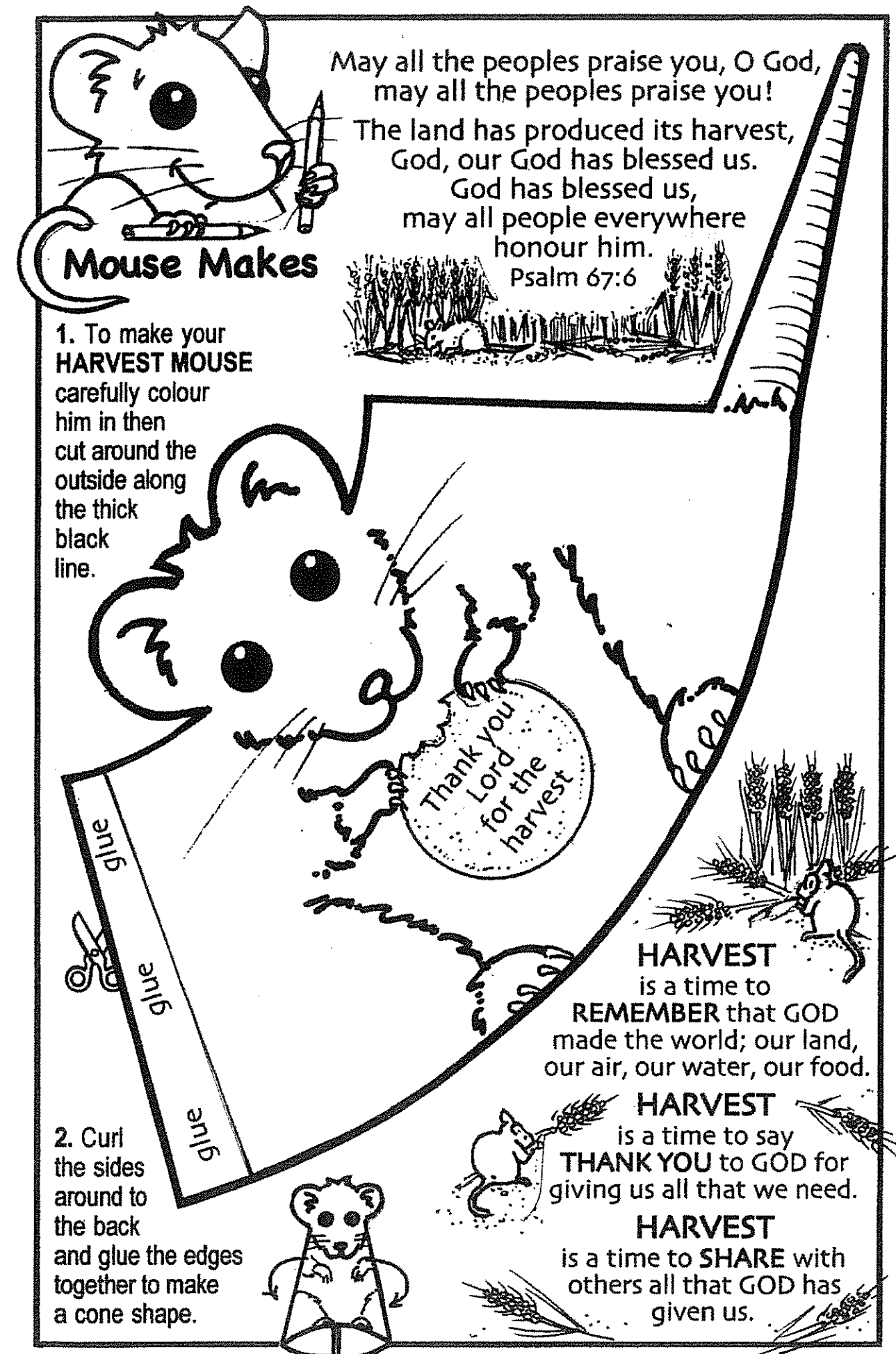

May all the peoples praise you, O God,
may all the peoples praise you!

The land has produced its harvest,
God, our God has blessed us.

God has blessed us,
may all people everywhere
honour him.

Psalm 67:6

Mouse Makes

1. To make your **HARVEST MOUSE** carefully colour him in then cut around the outside along the thick black line.

glue

glue

2. Curl the sides around to the back and glue the edges together to make a cone shape.

HARVEST
is a time to
REMEMBER that GOD
made the world; our land,
our air, our water, our food.

HARVEST
is a time to say
THANK YOU to GOD for
giving us all that we need.

HARVEST
is a time to **SHARE** with
others all that GOD has
given us.

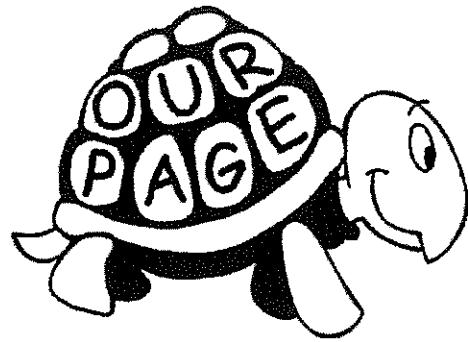

COME ON DOWN!

Sounds like a quiz show on the TV doesn't it 'Zacchaeus, come on down...' But Zacchaeus wasn't sitting in a TV studio. He was not very tall and had climbed into a tree in Jericho to see the new teacher that they were all talking about.

Jericho had lots of trees (it was known as the city of trees) and Zacchaeus thought that he could hide in the leaves to see over the heads of the crowds and hear what Jesus had to say and that no one would notice him. But Jesus noticed, he looked straight up at Zacchaeus (who was so used to being looked down on) and said 'Come on down, Zacchaeus, because I'm coming to your house!' That was amazing because Zacchaeus was a tax collector and not a very popular person. The people of Jericho muttered under their breath about Jesus going to be the guest of such a dreadful character (Luke chapter 10, verses 1-10). But Jesus changed Zacchaeus' life when he called him that day.

TREE-MENDOUS

All the answers to this quiz begin with the letters TRE. Can you say which TRE is...

1. What pirates bury?
2. A small earthquake?
3. What you get when you are ill?
4. A wooden lattice for plants?
5. Dug in the garden?
6. Written on a piece of music?
7. A clover leaf?
8. Wobbles or shakes?
9. Goes boldly to the stars?
10. Very large?

Answers at the bottom of the page.



What tree are deck chairs made from?

A beech tree.

What swings from a tree in a suit and tie?

A branch manager.

This is a dogwood tree.

How can you tell?

By its bark.

ANSWER: 1.treasure 2.tremor
3.treatment 4.trellis 5.trench 6.treble clef
7.trefoil 8.trembles 9.trek 10.tremendous

Rainbow Rhymes

Poems and Promises to cut out and collect.

Time

School time,
Assembly time,
Work time,
Friendly time,
Play time,
Dinner time,
Games time,
Fun,

Reading time,
Painting time,
All the class
Is waiting time,
Story time,
Favourite time,
School's all
Done.

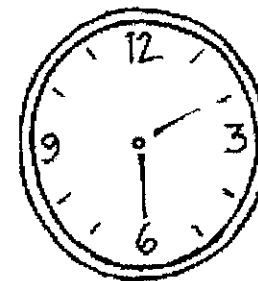

There is a time for everything and a season for every activity under heaven.
(Ecclesiastes 3:15 NIV)

Poem by Daphne Kitching, Picture by Elaine Hill, Coloured by